1963

ARCHIVES

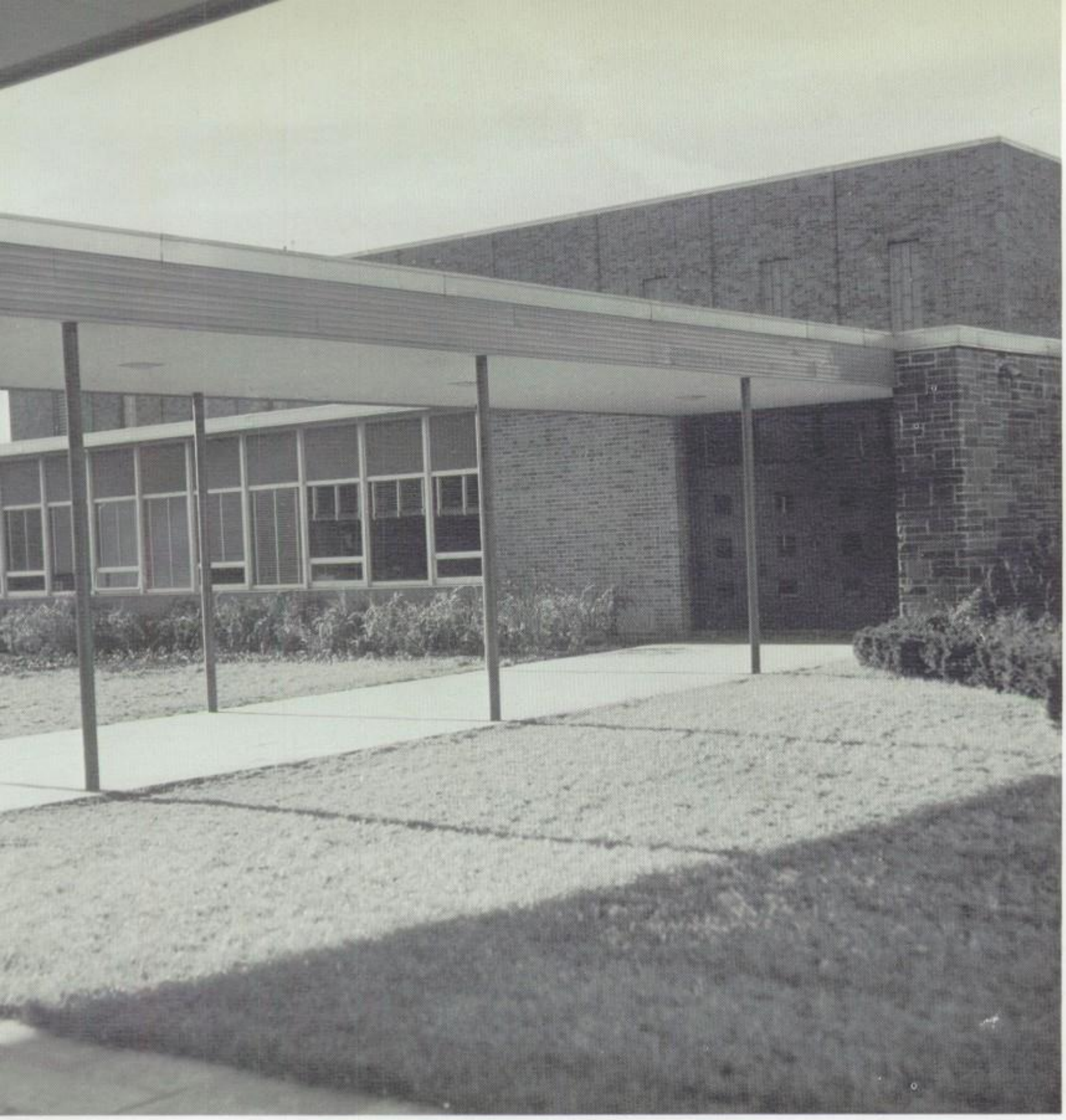

ARCHIVES

Published by the Seniors
of
Port Jervis Senior High School
1963

Port Jervis, New York

TABLE OF CONTENTS

CAMPUS 4

ADMINISTRATION 7

ACTIVITIES 15

SPORTS 35

UNDERCLASSMEN 51

SENIORS 59

ADVERTISING 85

A Close View of Our Campus

Many a student observes the traffic circle situated at the Neversink River front entrance as he moves towards the main entrance.

A view of the Al Chase Memorial Field seen from the East entrance of our campus.

At the East entrance, our baseball diamond greets the welcomed student or visitor.

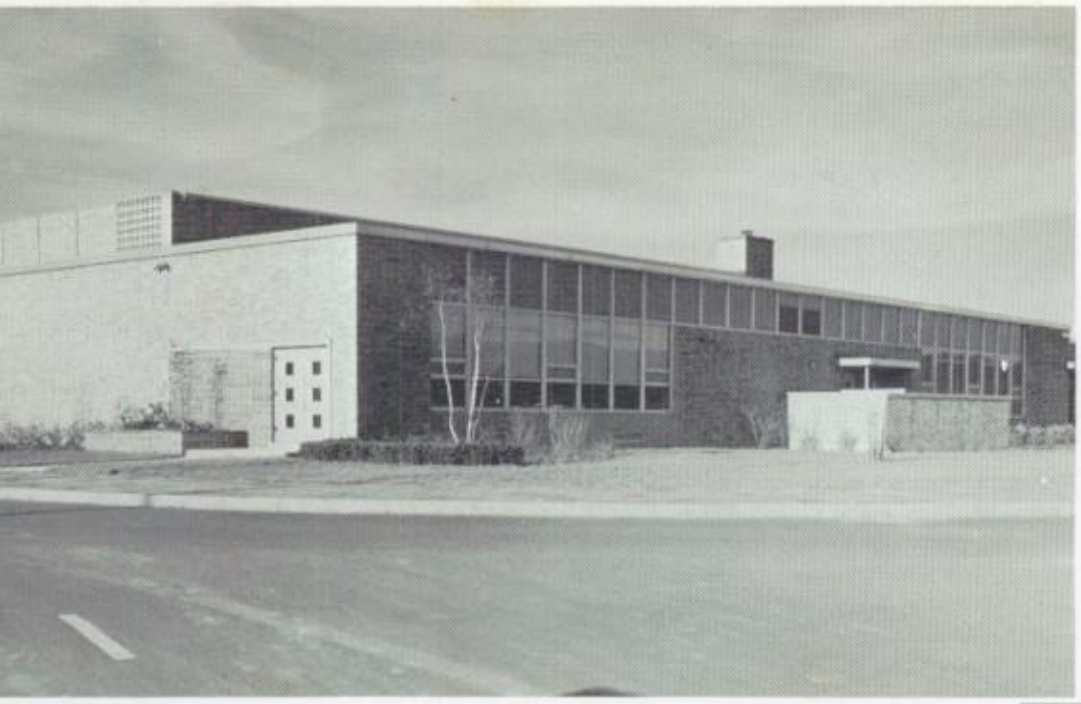

A view of the Senior High School Cafeteria seen from the front of a school bus.

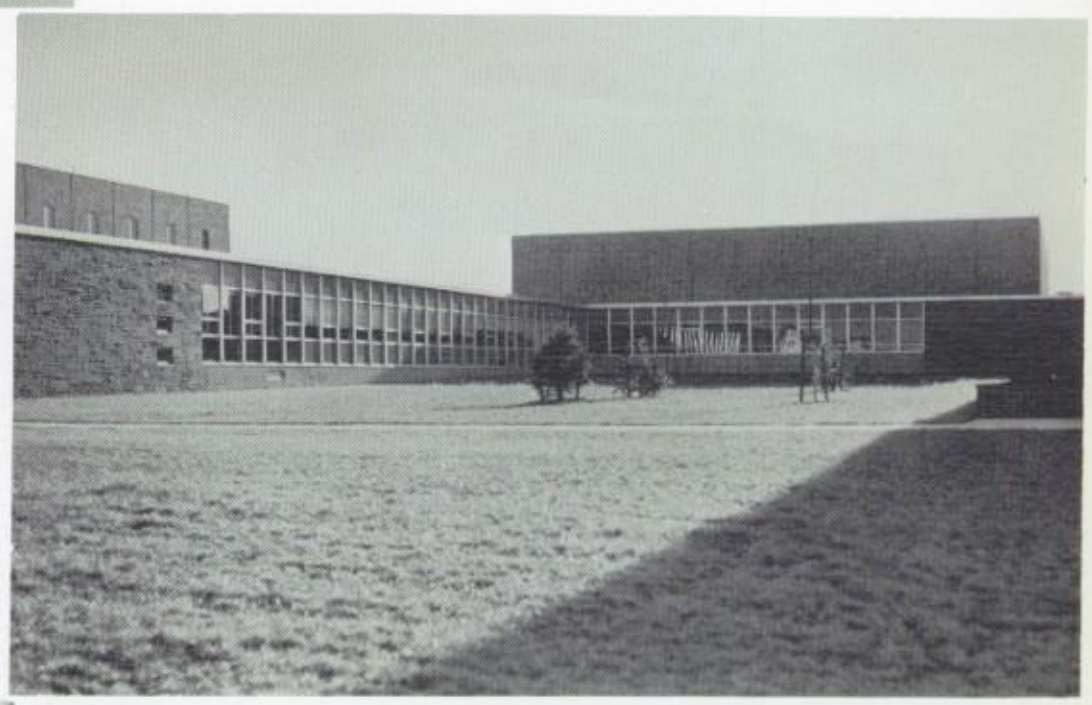

Seen from Route 209 is the U-Wing of the Senior High School, showing the business and music wing, and the corridor connecting the academic wing.

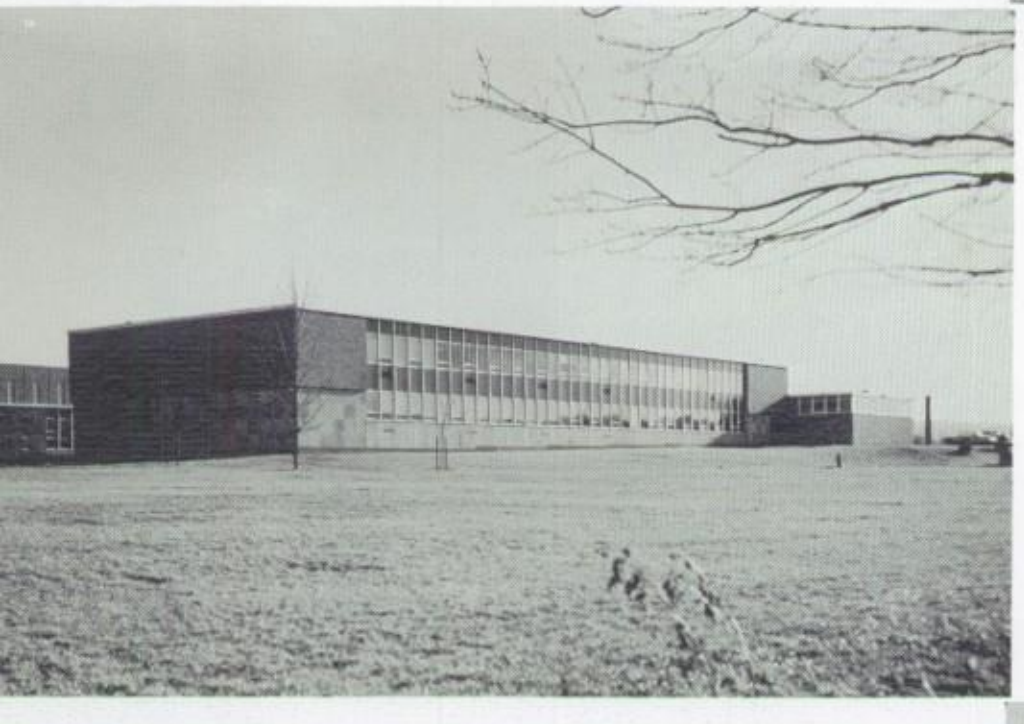

Observed from the Route 209 front — the academic wing.

Standing near the circle one observes the administration wing.

MR. PATRICK FARACE

DEDICATION

Mr. Patrick Farace resides at 69 East Main Street with his wife Anne and their four boys. In 1956 Mr. Farace came to Port Jervis and began teaching at Port Jervis High School. He enjoys sports, swimming, camping, and especially coaching our basketball team.

Mr. Farace teaches World Geography and American History. Upon graduation from Saint Francis College in Pennsylvania, he received his Bachelor of Arts Degree and received his Masters Degree from the University of Scranton.

As a teacher Mr. Farace creates a feeling in the classroom which seldom exists in others. His forceful voice echoes facts about countries which forces us to listen and remember. We complained about his long assignments and term reports, but his constant demands made it worthwhile in the end.

As basketball coach he was aware of the player's existence, his problems and his good points. He knew that individuals must be molded to form a team. In his seven years of coaching the Raiders, his team had many victories and some defeats. But those victories were made with triumphant vigor and skill of the players and their coach, and the defeats were never due to the lack of effort or spirit.

A little summary of the records of past years may show you the pride and accomplishment one has for a team. In 1956-57 season he brought the Raiders to a 16-6 record and the Section Nine Championship. Again in the 1959 season, with a record of 15-7, the Raiders won the Village D.U.S.O. and the Sectionals. During the following years Coach Farace faced several defeats but his coaching guided the Raiders to 61 victories and 54 defeats.

As we know Mr. Farace has suffered long and hard since last August, and to you Mr. Patrick Farace, as an educator, a coach, and a friend, we dedicate this book.

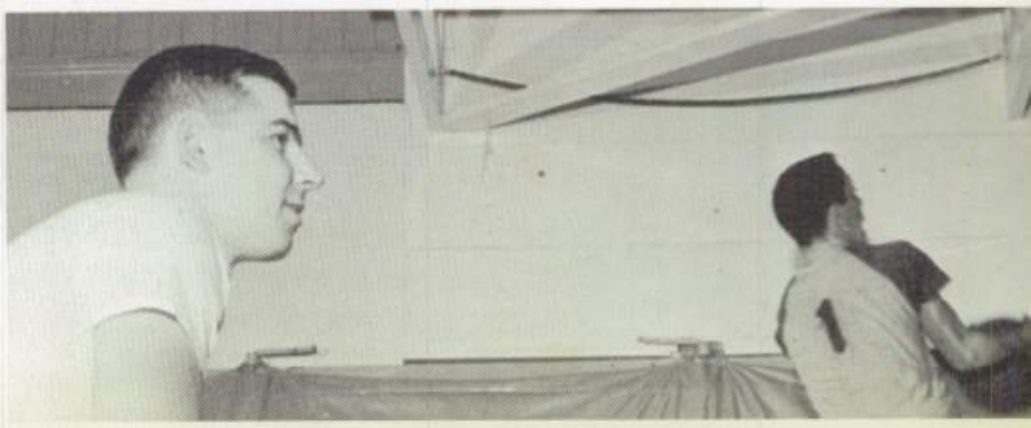

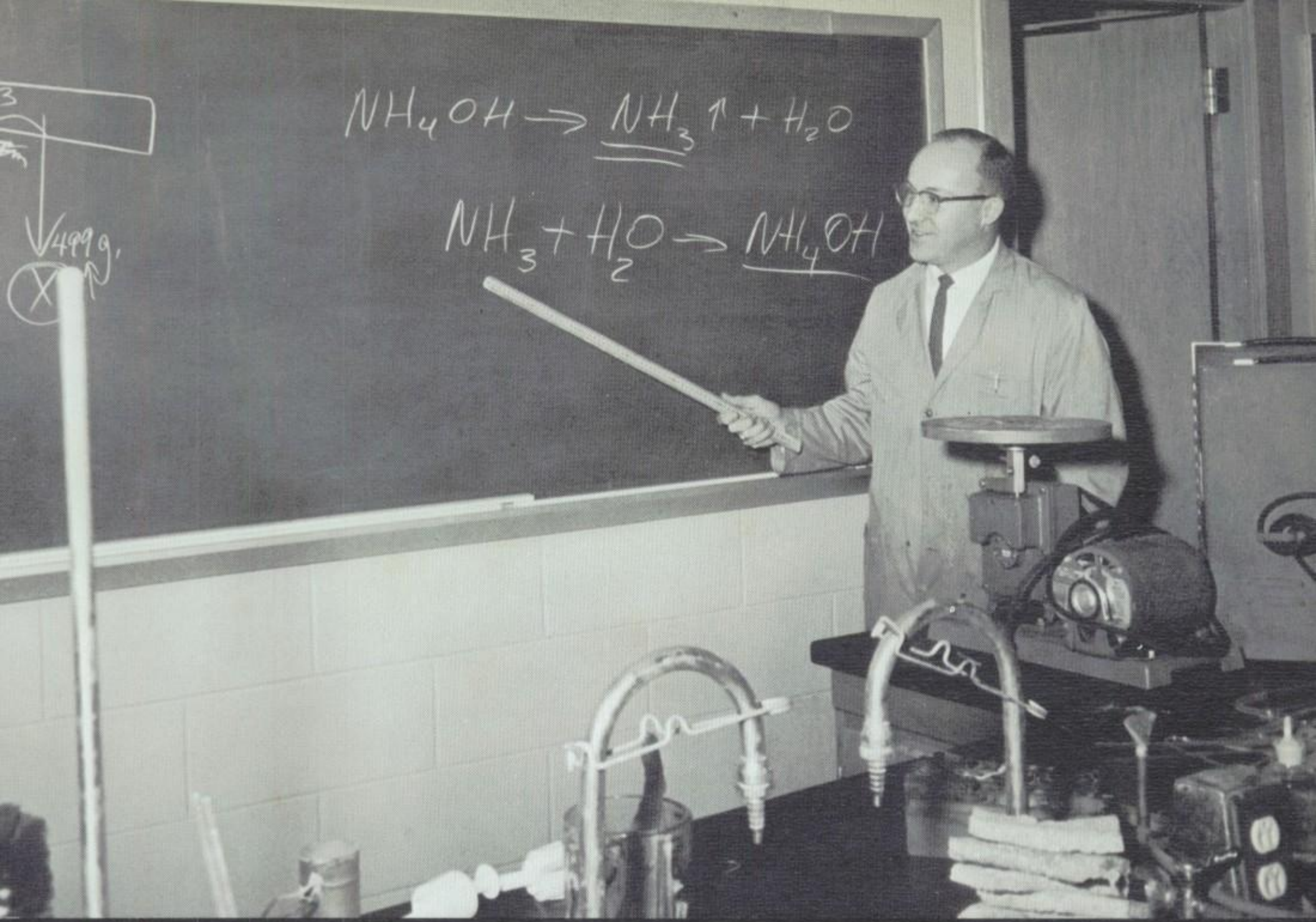

ADMINISTRATION

SUPERINTENDENT OF SCHOOLS

ERVIN FLETCHER

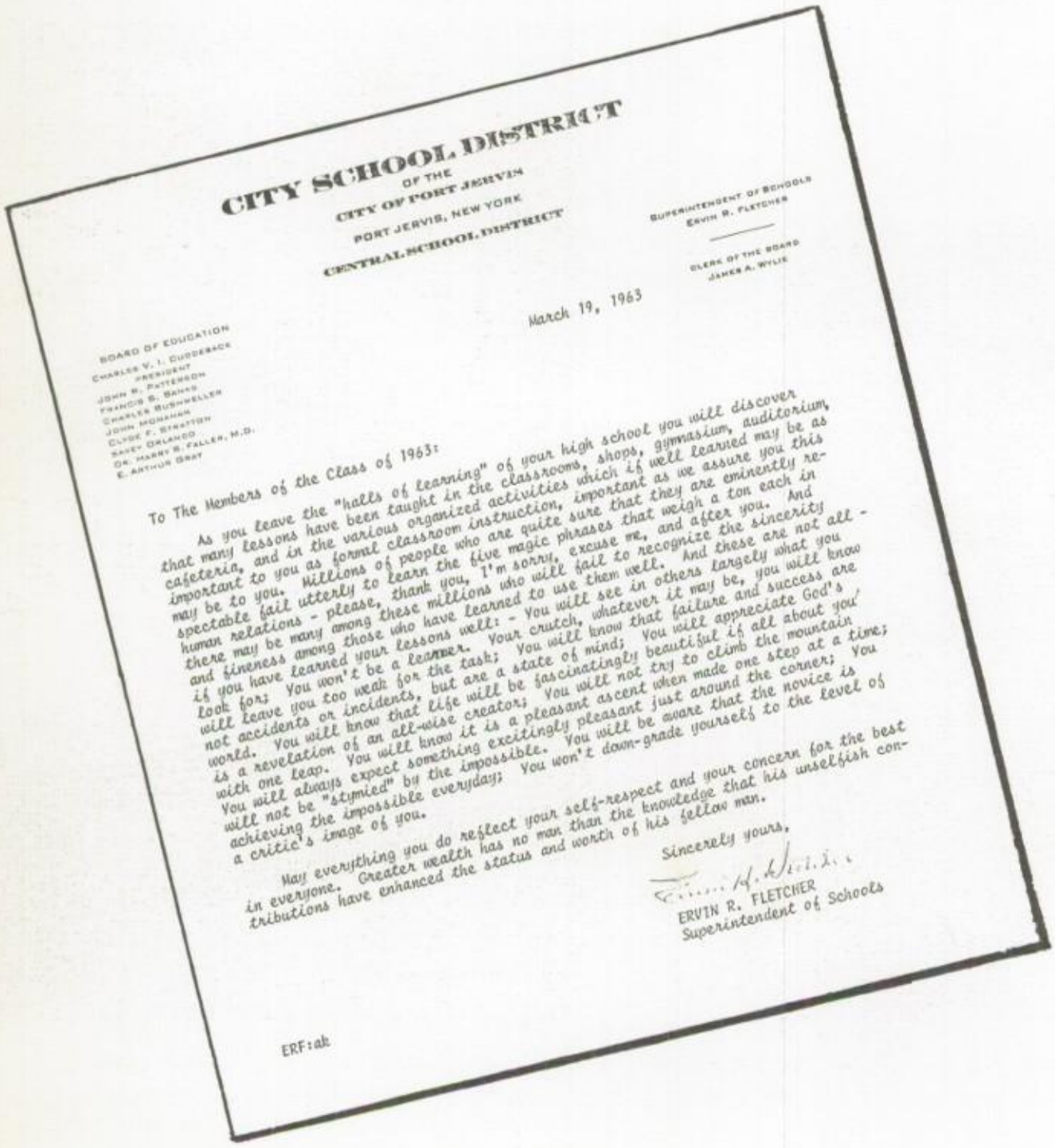

CITY SCHOOL DISTRICT
OF THE
CITY OF PORT JERVIS
PORT JERVIS, NEW YORK
CENTRAL SCHOOL DISTRICT

SUPERINTENDENT OF SCHOOLS
ERVIN R. FLETCHER

CLERK OF THE BOARD
JAMES A. WYLIE

BOARD OF EDUCATION
CHARLES V. I. CUDDEBACK
PRESIDENT
JOHN R. PATTERSON
FRANCIS S. BANKS
CHARLES BUSHWELLER
JOHN MONAHAN
CLYDE F. STRATTON
SAVEY ORLANDO
DR. HARRY R. FALLER, M.D.
E. ARTHUR GRAY

March 19, 1963

To The Members of the Class of 1963:

As you leave the "halls of learning" of your high school you will discover that many lessons have been taught in the classrooms, shops, gymnasium, auditorium, cafeteria, and in the various organized activities which if well learned may be as important to you as formal classroom instruction, important as we assure you this may be to you. Millions of people who are quite sure that they are eminently respectable fail utterly to learn the five magic phrases that weigh a ton each in human relations - please, thank you, I'm sorry, excuse me, and after you. And there may be many among these millions who will fail to recognize the sincerity and fineness among those who have learned to use them well. And these are not all - if you have learned your lessons well: - You will see in others largely what you look for; You won't be a leaner. Your crutch, whatever it may be, you will know will leave you too weak for the task; You will know that failure and success are not accidents or incidents, but are a state of mind; You will appreciate God's world. You will know that life will be fascinatingly beautiful if all about you is a revelation of an all-wise creator; You will not try to climb the mountain with one leap. You will know it is a pleasant ascent when made one step at a time; You will always expect something excitingly pleasant just around the corner; You will not be "stymied" by the impossible. You will be aware that the novice is achieving the impossible everyday; You won't down-grade yourself to the level of a critic's image of you.

May everything you do reflect your self-respect and your concern for the best in everyone. Greater wealth has no man than the knowledge that his unselfish contributions have enhanced the status and worth of his fellow man.

Sincerely yours,

ERVIN R. FLETCHER
Superintendent of Schools

ERF:ak

BOARD OF EDUCATION

Charles Cuddeback
John R. Patterson
Francis S. Banks
Savey Orlando
Dr. Harry Faller, M.D.
Arthur Gray
Dr. George Monteleone
John Monahan

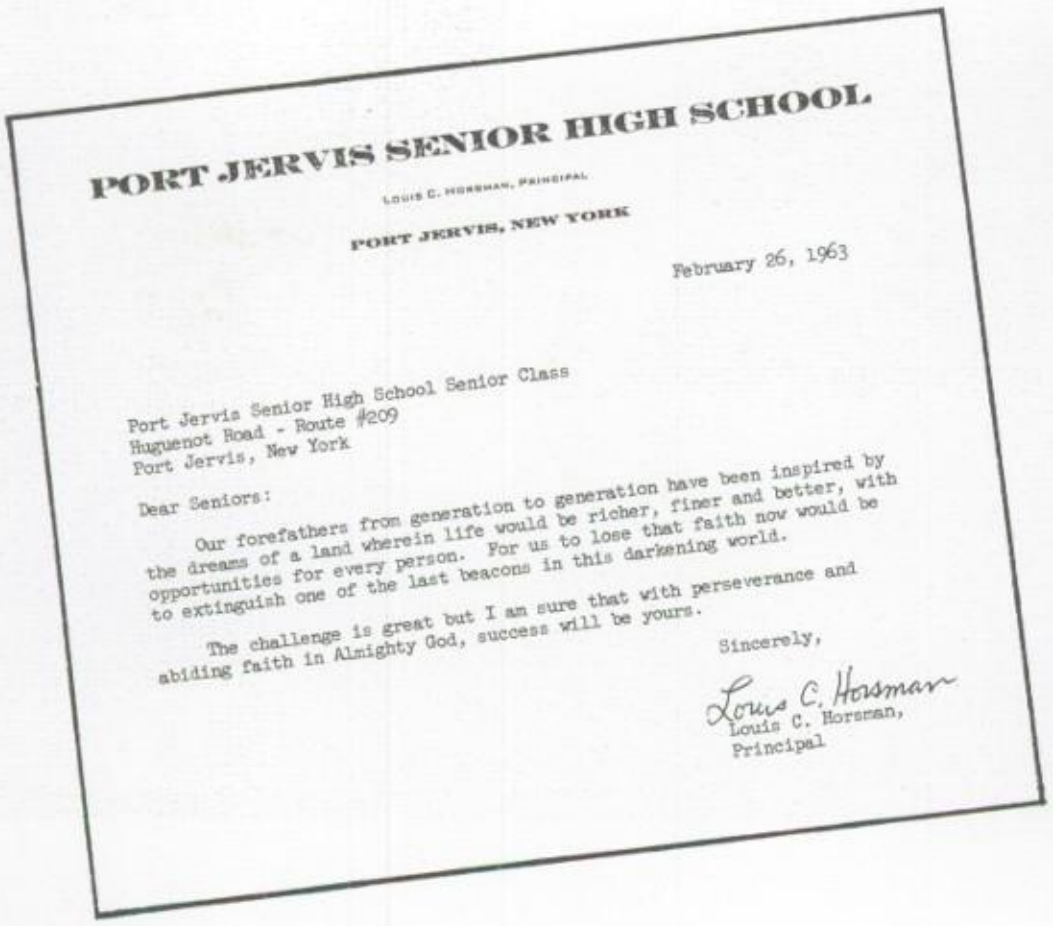

PORT JERVIS SENIOR HIGH SCHOOL

LOUIS C. HORSMAN, PRINCIPAL

PORT JERVIS, NEW YORK

February 26, 1963

Port Jervis Senior High School Senior Class
Huguenot Road - Route #209
Port Jervis, New York

Dear Seniors:

Our forefathers from generation to generation have been inspired by the dreams of a land wherein life would be richer, finer and better, with opportunities for every person. For us to lose that faith now would be to extinguish one of the last beacons in this darkening world.

The challenge is great but I am sure that with perseverance and abiding faith in Almighty God, success will be yours.

Sincerely,

Louis C. Horsman
Louis C. Horsman,
Principal

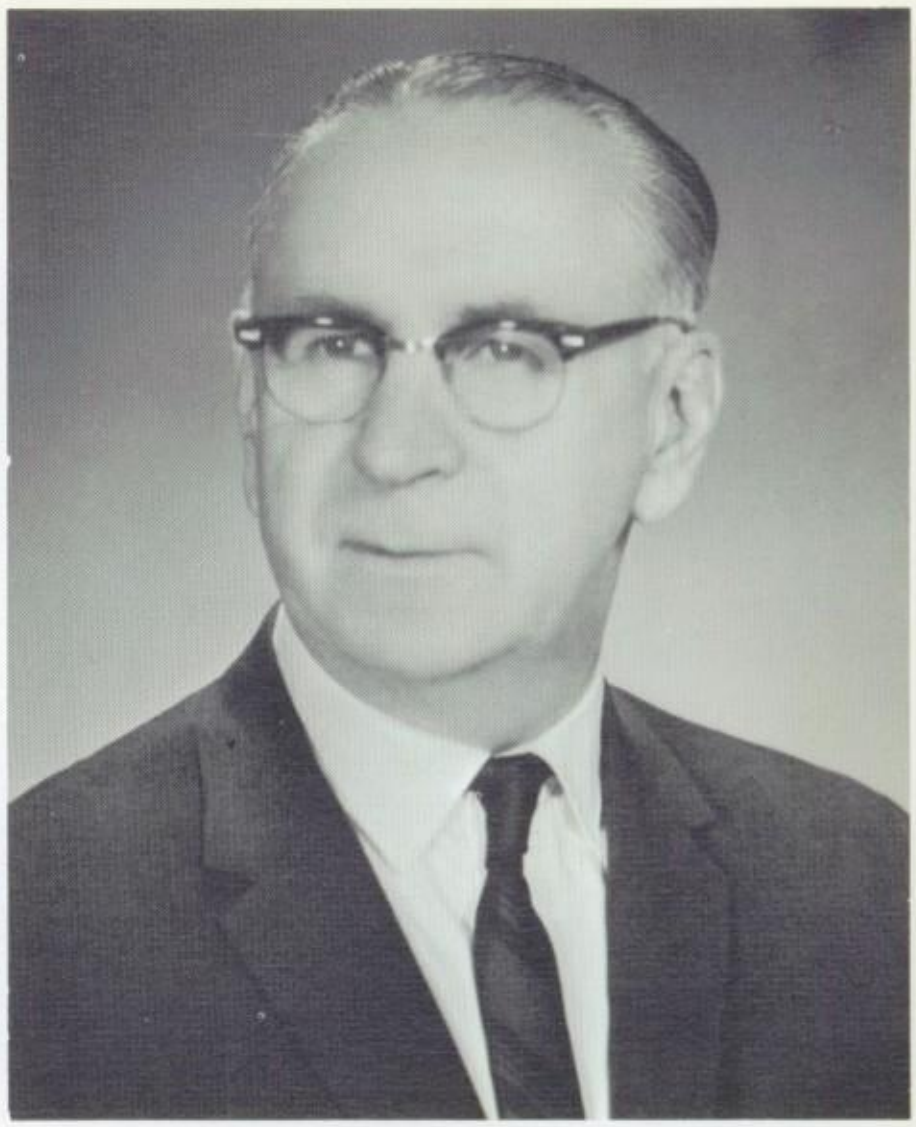

Principal Louis Horsman

Mr. Lloyd, Vice-Principal, is seen administering one of his many duties, discipline in the detention room.

Mrs. Spangenberg, secretary of the administration office, keeps the faculty informed of the latest educational affairs via the office mail boxes.

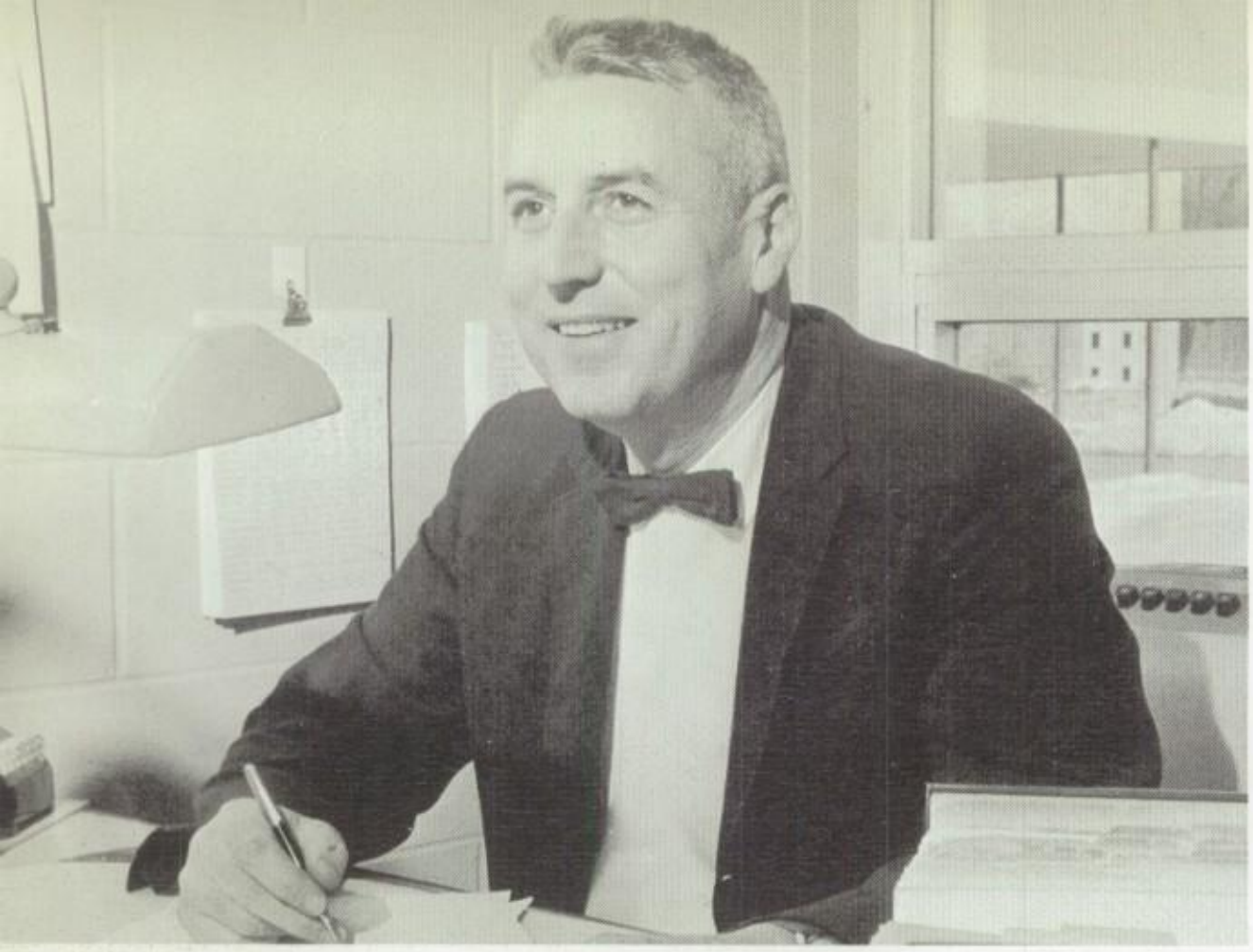

Our guidance director Mr. Shaw prepares a schedule change for a student after mid-year exams.

Margrette Doyle
School Nurse

Nancy Howland
Dental Hygienist

Mr. Hull, truant officer of the senior high school, starts out on his daily rounds to check on reported absences.

Information on colleges and careers can be readily obtained through Mrs. Hemleb, the guidance office secretary.

FACULTY MEMBERS HAVE SHOWN THEIR . . .

Within the following few pages are not only the teachers who spend eight hours a day instructing students but also the interested adult who wishes to help the student desiring to learn more than was necessary. For example, many teachers advise students in school clubs, literary publications, entertainment programs, and sports.

JOHN METCALF
Mechanical Drawing, Printing, Industrial Arts, Electricity.

BRUCE LABAR
Industrial Arts, Craft, General Metal, Welding.

EDNA KEEFER
Typing I, Personal Typing, Bookkeeping.

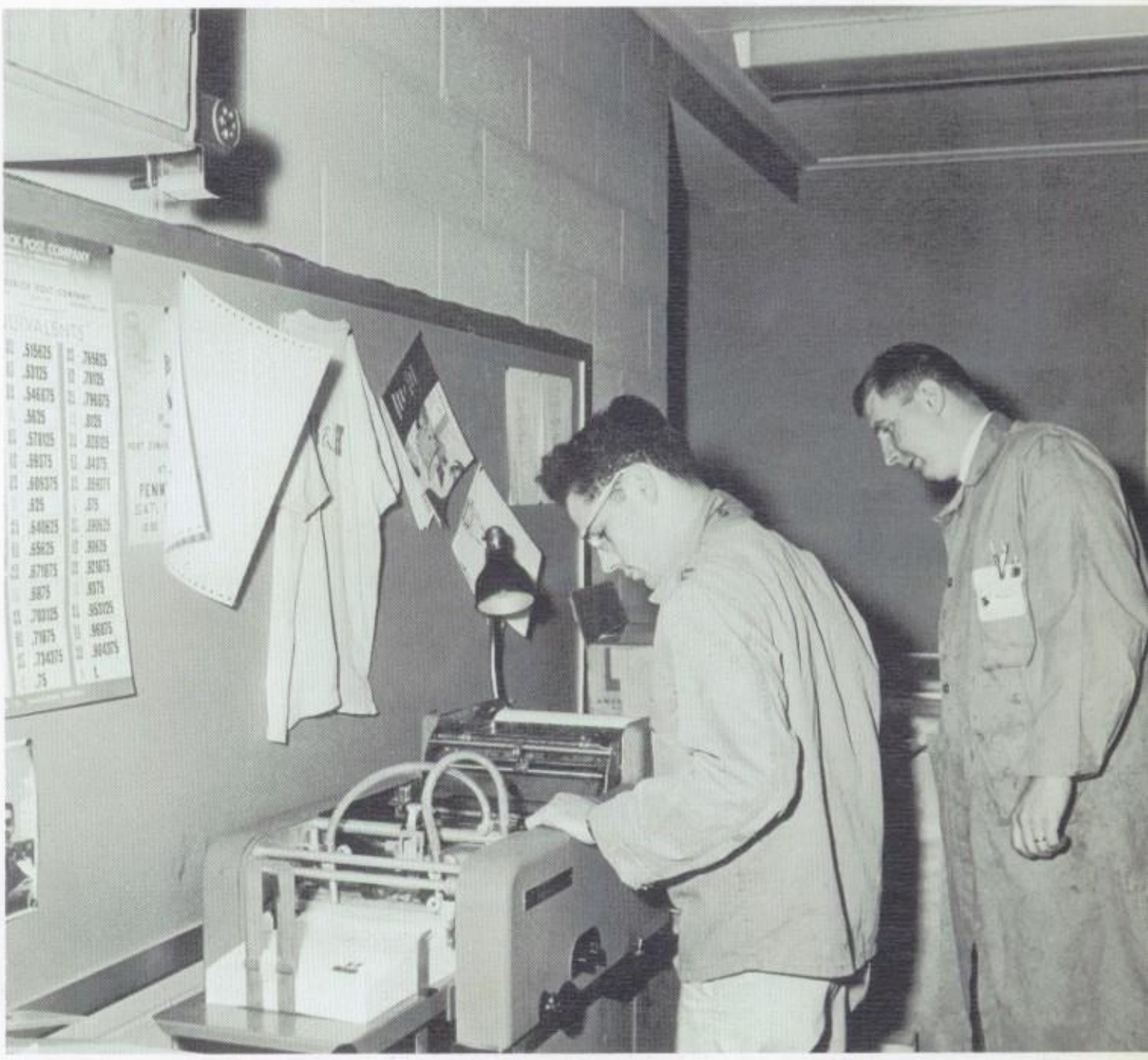

Mr. Metcalf is checking Bob Mason's progress during printing which is a new course offered to students.

MARGUERITE SASSAMAN
Homemaking I, II, III.

GWENDOLYN POMELLA
Shorthand I, II; Typing I, Transcription.

GERALDINE CALLAHAN
Librarian.

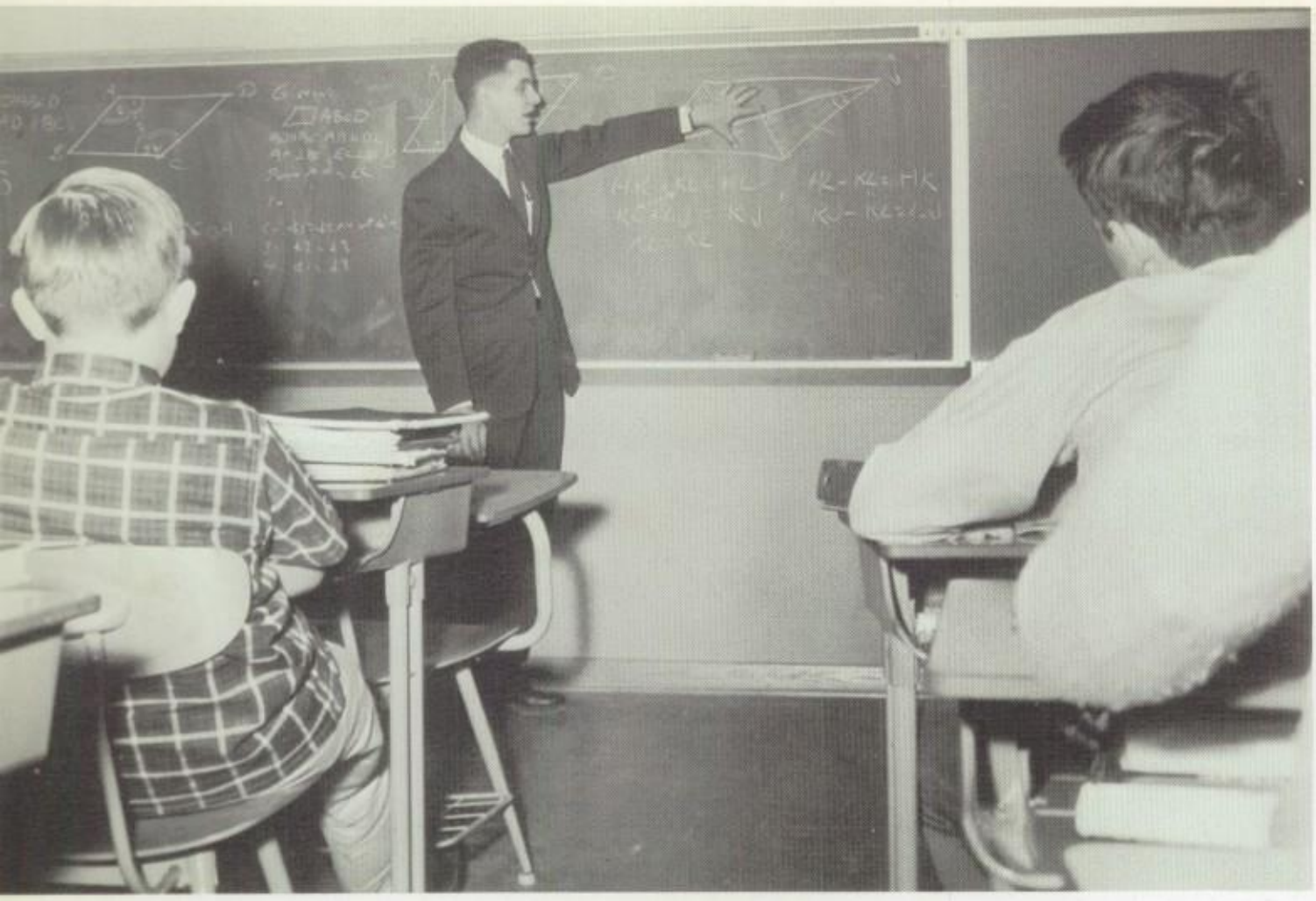

Mr. Frank explains one of the many Math theorums in a plane geometry class.

PHILIP CHASE
Chemistry, Physics, Freshman Football Coach, Junior Class Advisor, and Junior Varsity Baseball.

GEORGE FRANK
Mathematics 10, 12A, and 12B, Senior Class Advisor, and Athletic Association Treasurer.

HENRY HOWARD
Biology, Chemistry, Science Club Advisor, and Junior Class Advisor.

WILLARD LLOYD
Math 10, and Fusion Mathematics.

WILLIAM ROMALHO
Earth Science, Biology, and Health.

DOROTHY CALL
English IV, Speech, and Senior Class Advisor.

GERARD DORIAN
English II, III, IV, Junior Newspaper Advisor, and Senior Class Advisor.

ROBERT CONGEMI
English III, English Composition, and Senior Class Advisor.

ROBERT RIFKIN
English II, III, Yearbook Advisor, Sophomore Class Advisor, Play Director.

JAMES SMART
English II, Junior Varsity Football Coach, Intramural Basketball, and Sophomore Class Advisor.

ROBERT DICKINSON
American History, Golf, and Junior Class Advisor.

JOSEPH VIGLIONE
World History, Varsity Football Head Coach, and Sophomore Class Advisor.

SARAH ZEH
World History and American History.

EVELYN HARRIS
Latin I, II, III, Sophomore Class Advisor, and Latin Club.

Mr. Viglione explains the beginning of the Commercial Revolution and its effects on European trade.

JACQUIN RESTREPO
Spanish I, and French I, II, III.

THERESA LEISSNER
Spanish I, II.

CARYLE LESTER
Glee Clubs, Mixed Chorus, A Capella, Music Theory, Music Appreciation, and Voice.

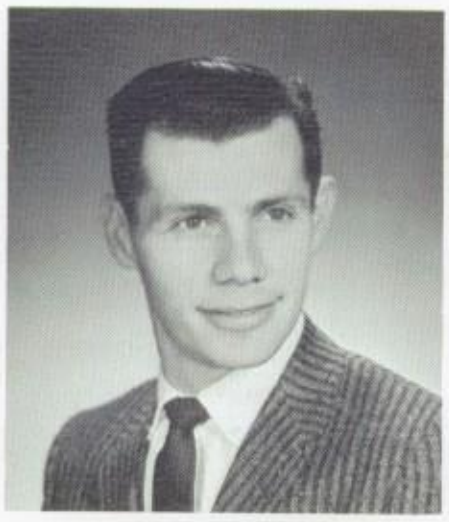

HAROLD NEUBERT
Band Director.

RALPH ZELNO
Driver Education and Bus Supervisor.

JANET SELLS
Girls' Physical Education.

GORDON SHORT
Boys' Physical Education.

Miss Sells supervises student work-outs on the parallel bars during a girls' gym class.

HILLIS McILLNAY
Art and Ceramics.

RUSSEL FAIELLO
Business Law, Arithmetic, Office Practice, Distributive Education, and Senior Class Advisor.

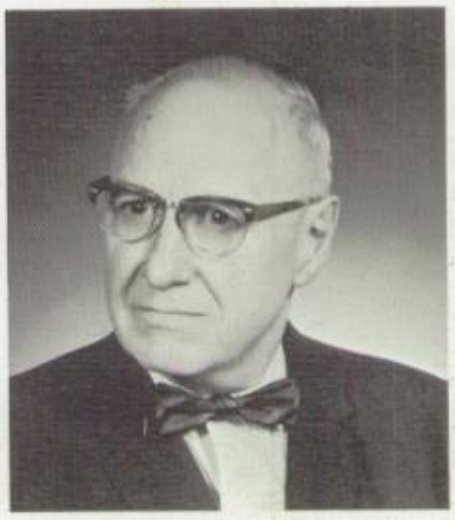

HAROLD GOEWY
Retailing I & II, Business Arithmetic, Distributive Education.

CUSTODIANS

L-R: Mr. Fink, Mr. Doyle, Mrs. Scott, Mr. Doss, Head Custodian, Mr. Shields.

CAFETERIA STAFF

Sitting: Mrs. Burrows, Miss Reilly, Mrs. Kallighan, Mrs. Graf, Mrs. Baran, Mrs. Burns. Standing: Mrs. Vicchiariello, Mrs. Decker, Mrs. Hammond, Mrs. Smith, Mrs.

ACTIVITIES

L-R: Neal Kaplan, Publicity Chairman; Anne Hensz, Social Chairman; Jo-Ann Reiss, Secretary; Brian Bushweller, President; James Quick, Vice President; Michele Jenkins, Treasurer; Kent Kraft, Parliamentarian.

Coming through the doors are th first students to arrive for th RUSO Conference.

STUDENT GOVERNMENT

The Student Council is the organization in the high school which acts as an intermediary between the administration and the student body. Through the efforts of homeroom representatives and alternates, the council tries to forge a better relationship between the student body and faculty in order to make the school run more smoothly and efficiently.

This year the Student Council has sponsored the homeroom decorating contest before Thanksgiving, a canned food drive, dance, fashion show, theater party, and bake sale. It formulated plans for a foreign exchange student program to be instituted within the next year or two and an inter-city exchange program initiated this year. Through these activities the council has brought enjoyment to many members of the community and has offered an opportunity for students to demonstrate their abilities while working on problems for the organization.

Mr. Horsman is seen greeting students and advisors as they arriv for the RUSO Conference.

Student council representatives listen attentively to the president as he brings the meeting to order.

President, Brian Bushweller is presiding over the student council meeting. Also seen in this picture are the other officers. L-R: J. Reiss, M. Jenkins, President Bushweller, A. Hensz, M. Kaplan, K. Kraft, J. Quick.

STUDENT COUNCIL

Row 1, L-R: C. Murray, J. Mungoven, E. Bennett, A. Kelly, B. Loewenstein, S. Hoffman, S. Yale, C. Haydu, C. Crine. Row 2: S. Chichester, T. Vecchio, D. Cox, M. Winters, J. Bullis, J. Thomas, L. Faller, J. Prisco, S. Westfall. Row 3: R. Spada, J. Smith, J. Barrett, J. Duryea, J. Piccolo, J. Santiago, J. Kean. Row 4: D. Casterlin, B. Kozykowski, J. Almborg, A. Singer, R. Grawi, P. Howlett, L. Simon, T. Hazelton, Mr. Guy Shaw.

NATIONAL HONOR SOCIETY

This year the National Honor Society has sponsored several projects in and around the school. It has provided numerous trips to Middletown for interested students to attend operas, plays, and other performances; purchased a series of four science films for the school; and organized a bookstore from which students may purchase books not available in local stores.

In the spring the Honor Society plans to sponsor several trips for Honor Roll students.

PRESENT MEMBERS

Sitting, L-R: President, S. Derse; Secretary, L. Mackehnie. Standing: K. Kraft, H. Morgenstern, A. Singer, R. Jones.

NEW MEMBERS

Sitting, L-R: J. Hinkley, C. Murray, C. McAllister. Standing: K. Smith, Mr. Shaw, Advisor; D. Ashworth, L. Simon, K. Mateyak, K. Karst, S. Keniston, N. Kaplan. Missing: J. Robbins.

OFFICERS

President ..... Stephen Derse
Vice President ..... Martha Keniston
Treasurer ..... Doug Wrisley
Secretary ..... Lucille Mackachnie
Advisor ..... Mr. Shaw

Row 1, L-R: S. Keniston, H. Morgenstern, A. Singer, S. Peck, L. Simon. Row 2: C. McAllister, K. Mateyak, C. Murray, R. Schultz, R. Simon, R. Grawi. Row 3: M. Castle, N. Kaplan, P. Goldman, J. Almborg, B. Kozykowski.

SCIENCE CLUB

Through the aid of lectures, trips and demonstrations, members of the science club become better acquainted with the scientific world about them. This year selected members prepared and presented lectures dealing with physics, chemistry, biology, and physiology.

Every year for the past few, interested and dilligent inventors display their creations at the Annual science fair held in the school gymnasium. Each student or group of students prepares a project, having a good knowledge about the project to be able to explain its function to judges. Winners of this fair are given the opportunity to compete in the regional competition at Middletown.

Stuart Peck, president of the club calls for a meeting every other Monday to be held in the Chemistry laboratory.

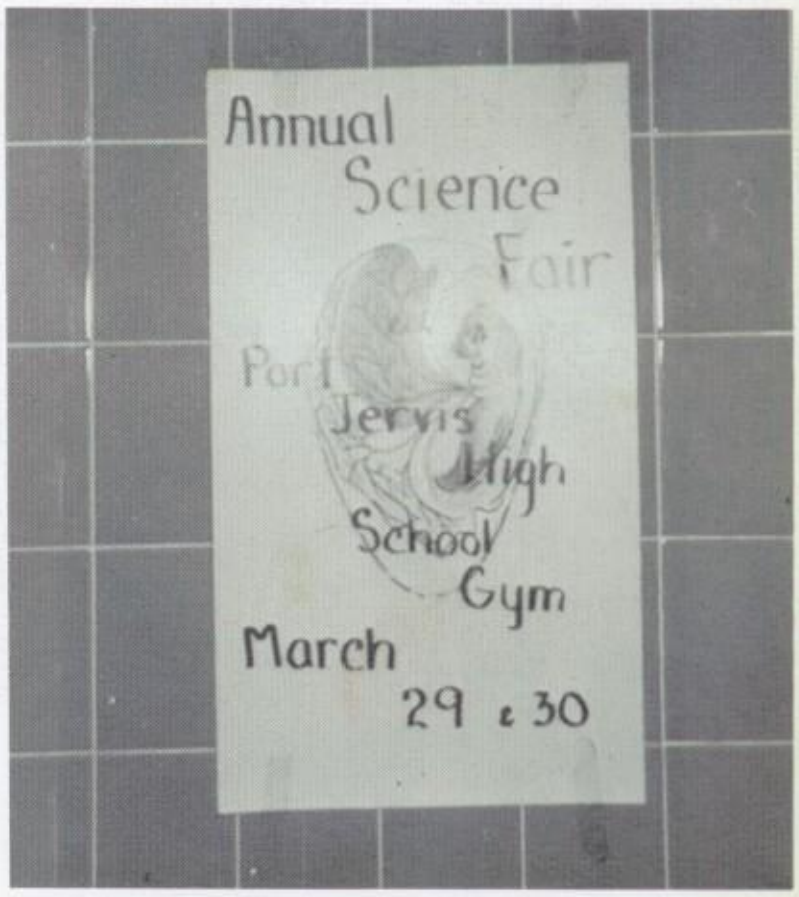

Every year the Science Club sponsors the annual Science Fair.

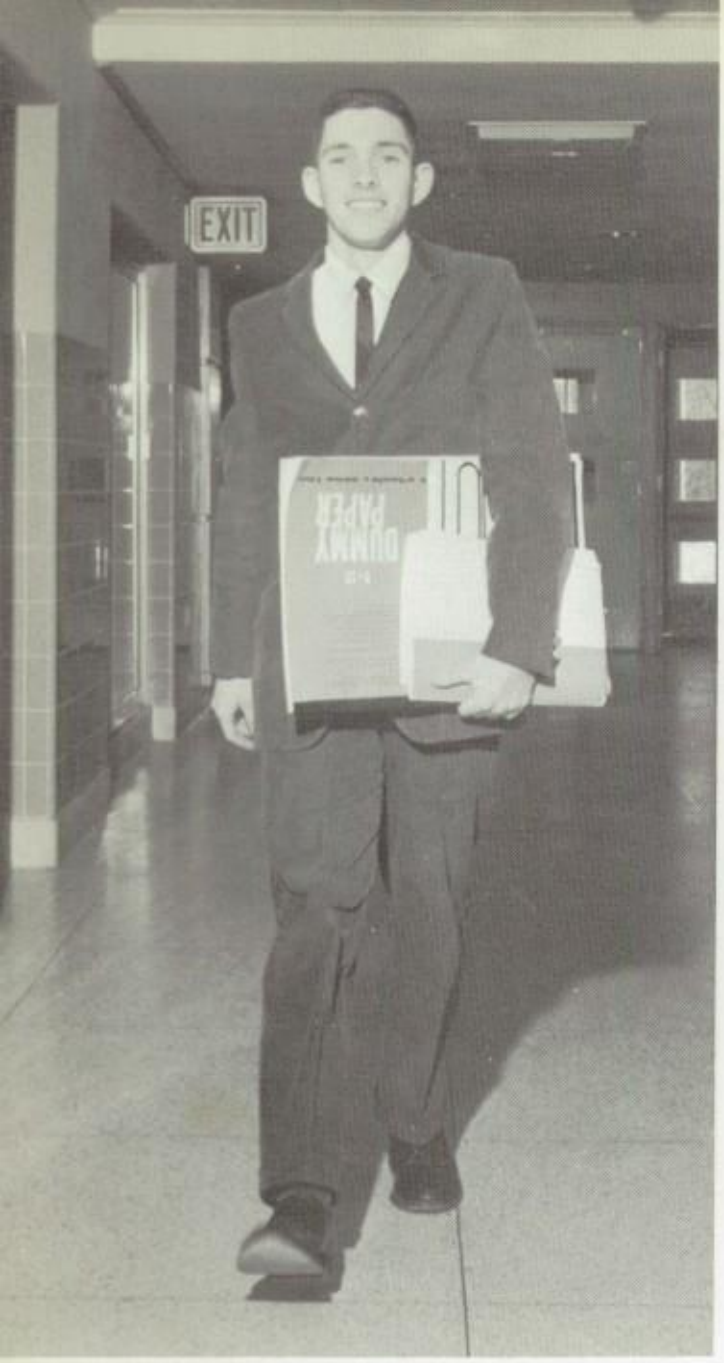

Editor-in-Chief Richard Jones hurries to his meeting with the yearbook representative.

PHOTGRAPHY STAFF

Kneeling: E. Haycook, P. Corrado. Standing: J. Medrick, R. Simon, D. Hiller, Editor T. Hazelton taking a picture of the staff.

ARCHIVES

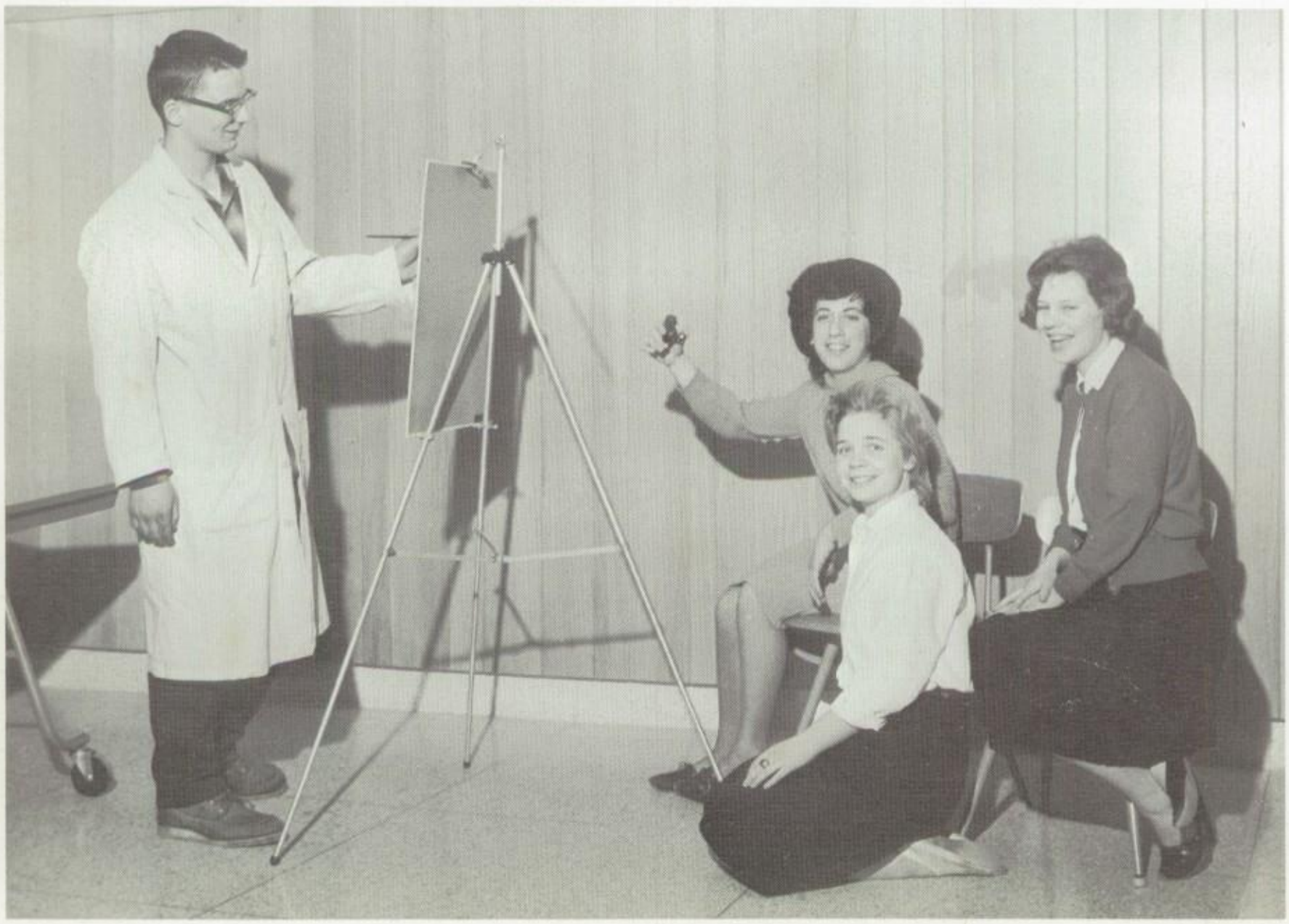

ART STAFF

L-R: R. Von Sauers, M. Frieri, A. Hensz, editor, D. Calhoun.

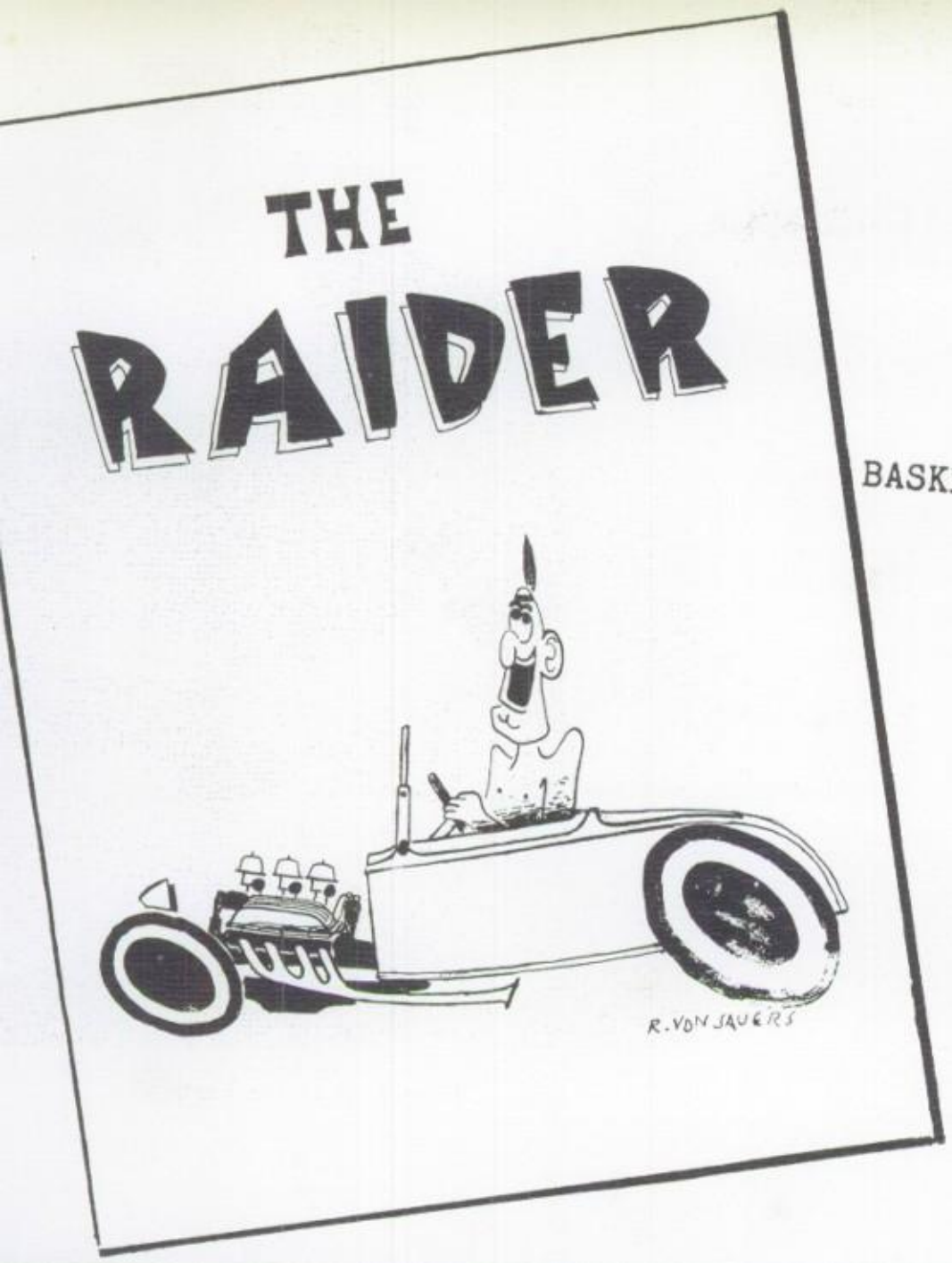

JANUARY

DOTS & DASHES

JANUARY

SPORTS

BASKETBALL

WRESTLING

Review

Gideon: A play by Paddy Chayefsky

WHAT'S NEW

LABOR:

For the last few weeks nine of New York City's major daily newspapers have been on strike. This situation, which is similar in

Kneeling, L-R: L. Corso, P. Murray, D. Geiger, J. Brady, F. Someralli, P. Hinkley. Second Row: P. Haydu, J. Ainsworth, D. Stein, S. Stratton, S. Long, G. O'Fee, J. Hendershot, D. Dedrick. Third Row: S. Hoffman, J. Eisler, J. Everett, M. Bogan, C. Crine, C. Haydu, C. Hulse, J. Viserta, M. DeMond. Fourth Row: E. Leek, T. Roberts, B. Collins, J. Beirne. Fifth Row: B. Lowenstein, P. McKeon, J. Ihrig, P. McLaughlin, P. Schildkraut, R. Cuddeback, P. Hess, R. Dunn, P. Monteleone, C. Morgiewicz.

SIGMA MU SIGMA

The Math Club helps promote interest in mathematics by sponsoring the Actuary Exams held on March 8th and taken by fifteen chosen math students. Scholarships are presented to those students who do exceptionally well on this exam.

In March, those students of the Junior and Sophomore classes who were elligible were initiated into the math club. A large number of math students became members.

Also during the spring the math club took a field trip to familiarize the students with the possible careers dealing with mathematics.

OFFICERS

President ..... John Kean
Vice President ..... Richard Jones
Secretary ..... Ellen Bennett
Treasurer, Social Chairman ..... Ann Kelly

MATH CLUB

Seated, L-R: A. Kelly, J. McAndrew, J. Kean, R. Jones, E. Bennett, Mr. George Frank, Advisor.
Standing, L-R: J. Forbes, K. Kraft, J. Waycie, P. Corrado, J. Robbins, B. Woolsey, K. Karst, A. Singer, H. Morgenstern.

Row 1, L-R: L. Latini, J. Nolan, J. Kean, J. Forbes, E. White, R. Keyes, Mr. Gordon Short. Row 2: M. Latini, J. Reilly, R. Spears, T. Roberts, J. Waycie, P. Corrado, W. McCooey, L. Friedman, J. Sacco. Row 3: J. Kinney, J. Quick, R. Woolsey, J. Wilkerson, J. Zachary, P. Hogencamp, M. Connelly, W. Oliver. Row 4: W. Blasberg, J. Barrett, E. Rutan, K. Karst, R. Pavlich, L. Sarno, C. Bayer, B. Seeber, J. Santiago. Row 5: G. Gardner, W. McCann, B. Bushweller, S. Derse, J. Swingle, J. Fleiger, D. Butler, R. Schultz. Row 6: M. Miller, H. Storms, R. Schulz, J. McAndrew, P. Costic, G. Roderman, D. McLaughlin.

VARSITY CLUB

The Varsity Club consists of athletes who have earned their varsity letter in any sport. The letter is won by achieving a prescribed amount of participation in any sport. The club meets about twice a month. Each year they strive toward promoting good sportsmanship. Their fund raising activities include the sale of refreshments and programs at home games.

The money obtained through these concessions is used for a two hundred dollar scholarship awarded to a senior athlete. A trophy is also annually awarded to the best all around senior athlete.

G. A. A.

G.A.A. is an organization for girls who wish to add more athletic activity. In G.A.A. there are such activities as volleyball, basketball, and the use of the trampoline. This organization meets twice a week and is supervised by the girls' gym instructor, Miss Sells.

Bottom Row: K. Matayak, C. McAllister, R. Blackman, L. Van Horn, K. Strumpfler, E. Reed, C. Somarelli, C. Heater. Second Row: N. Fitzpatrick, S. Coslick, M. DeMond, J. Hellebrandt, M. Bogen, C. Aleckna, B. Ellwanger. Third Row: L. Kent, K. Westfall, S. Ruminski, S. Lovelace, M. McMannus, L. Rowe, M. Barber. Fourth Row: M. Ashworth, N. Cirnigliaro, M. Sicuro, D. Ashworth, C. Forbes.

VOCAL GROUPS

Our vocal groups, under the direction of Mr. Carl Lester, presented both advanced classical type music, along with lighter tunes. They put on a fine Christmas concert, as well as assemblies for both the elementary and high schools.

A number of members from these groups participated in the All-County Spring Festival.

Here we see Mr. Lester, our musical director, at the piano.

A CAPELLA

Row 1, L-R: C. Anderson, D. Zeh, P. McKeon, P. Sumner, M. Flannery, D. Butler, J. Ihrig, Mr. Lester. Row 2: A. Hensz, C. Haydu, J. Ainsworth, P. Hinkley, B. Wheeling, D. Biccum, E. Hunt, M. Latini. Row 3: D. Keizer, D. Cox, K. Kalin, S. Hoffman, A. Kelly, S. Derse, T. Hazelton, D. Austin, G. Kellam. Row 4: S. Leicht, E. Bennett, L. VanKarner, S. Frederick, M. McAndrew, W. Bishop, T. Nolan, R. DeGroat, R. Carlton.

MIXED CHORUS

Center: M. Demond. Row 1, L-R: S. Westfall, P. Heussy, J. Bullis, J. Pawlicha, A. Aschenbrenner, M. Brahaney, L. Kent, K. Westfall, G. Hill, J. Rumsey, J. Card, Mr. Lester, M. Doss, D. Zeh, C. Anderson. Row 2: J. Craig, M. Kaplan, S. Yale, P. McKeon, B. Wheeling, K. Kean, J. Viserta, M. Cordisco, T. Vecchio, N. Cirnigliaro, J. Rooney, R. DeGroat, E. Hunt, M. Latini, A. Stellato, A. Flamensfeld, D. Stein, D. Caiafa, P. McLaughlin. Row 3: P. Sumner, L. Faller, K. Norris, K. Murray, S. Ruminski, S. Quick, D. Smith, E. Roland, P. Smith, P. Hess, G. Kellam, T. Nolan, W. Heater, D. Biccum, M. Riley, C. Chant, S. Gallandorn, S. Chichester, H. Cohen. Row 4: K. Skramstad, S. Coslick, L. Rowe, L. DeVore, J. Hinkley, L. Bender, Y. Flannery, L. Neenan, F. Pirotta, J. Crine, K. Connelly, K. Leicht, M. Brophy, R. Roland, E. Drew, M. DeMonde, B. Prisco, P. Wilson, J. Cordisco, M. Trovei, S. Leicht.

Karen Kalin, Co-captain; Carol Anderson, Head Majorette; Diane Keizer, Co-captain.

MAJORETTES

Each year the majorettes perform during the half time at football games and lead the band in numerous parades. These girls spend much of their time and energy in continuous practices beginning in August, ending in late November, and then resuming again in the spring.

This year, for the first time, audiences were entertained by the entire squad. They saw the squad twirl fire and lighted batons in addition to their regular batons.

Under the leadership of Karen Kalin, captain and Diane Keizer, co-captain, who, with the aid of their advisor, Mr. Neubert, planned half time shows and trained these girls, the squad did a fine job.

MAJORETTES

L-R: Pamela Montelone, Carol Forbes, Diane Dedrick, Carol Anderson, Head Majorette; Jo-Ann Viserta, Diane Keizer, Co-captain; Carol Hulse. Center Top: Karen Kalin. Co-captain.

CHEERLEADERS

The senior cheerleaders (kneeling) are June Garcia, Jo-Ann Reiss (standing) Judy Thomas, Mickey Jenkins.

L-R: Judy Thomas, Polly Hinkley, Susan Stratton, Mickey Jenkins, June Garcia, Jo-Ann Reiss, Candy Crine, Peggy McAndrew, Suzanne Frederick.

This year, as in the past, the cheerleaders have done their best to promote spirit and enthusiasm within the student body. Although our teams had an unsuccessful season, the girls did an excellent job in upholding their school's spirit.

For the first time in many years, the cheerleading squad had an advisor. Miss Pomella travels to all away games with the girls and advises them in many of their problems.

June Garcia, captain, and Mickey Jenkins, co-captain, of the Varsity should be commended on their fine job.

Congratulations should also go to Dottie Cox and Linda Neenan, captain and co-captain of the Junior Varsity Cheerleaders.

JUNIOR VARSITY CHEERLEADERS

S. Chichester, S. Hoffman, G. Hill, L. Neenan, D. Cox, B. Wheeling, L. Faller, M. DeMond, D. Stein.

Through practice and hard work the cheerleaders perform wi simultaneous coordination.

Sitting L-R: J. Luger, E. Leek, R. Dwyer. Standing: L. Simon, B. Gall, N. Kaplan. Missing: S. Hoffman, B. Loewenstein, J. Robbins.

DEBATING CLUB

Not a new organization in our school, but a reorganized one is the debating club. Mr. Ramalho, its advisor, organized a group of students who were interested in oral discussion.

The main purpose for the debating club is to learn and practice the correct form of debating. Also, the members are aiming towards making the club the basis for a Port Jervis Debating Team which will participate in a D.U.S.O. Debating League. We wish that the club succeeds with great enthusiasm.

JUNIOR COLLEGE CLUB

Appointed or elected officers of the college club are as follows: Left to right: E. Bennett, A. Singer, S. Yale, President, H. Morgenstern; S. Hoffman, R. Dwyer, and L. Sarno.

Here is seen a few of the fifty members of the college club. On Wednesday nights, with the aid of Mr. Shaw, the members are acquainted with a few colleges and are introduced to the many problems faced in choosing the right college.

PHOTOGRAPHY CLUB

The purpose of the Photography Club is to stimulate the students' interests in photography and help them to improve and learn new photographic techniques. This year the club has been very active and has held weekly meetings and lab sessions. A very successful Bake Sale has been held, and many more student activities are planned, such as an assembly and a photographic contest.

Officers:

President ..... William Heater
Vice President .. Patricia McKeon
Co-Secretaries
Ronald Simon and
Nancy Fernandez
Social Chairman .. Cynthia Haydu
Treasurer ..... Patricia Haydu
Advisor ..... Mr. Metcalf
Mr. McIlnay

Row 1: R. Simon, W. Heater, P. McKeon, C. Haydu, N. Fernandez. Row 2: S. Stucker, S. Connelly, C. Morgiewicz, D. Gieger, J. Everrett, B. Sarfatti, L. Faller, C. Chant. Row 3: D. Casterline, M. Miller, P. Goldman, P. McLaughlin, J. Bixby, A. Olenick, R. Santiago. Row 4: B. Kozykowski, R. Ridley.

OFFICE PRACTICE CLUB

Seated along the V, L-R: B. Prisco, J. Bullis, M. Trovei, S. Leicht, B. Wilson, J. Cordisco, A. Flamensfeld, N. Tufano, D. Zeh, J. Kolvenback, J. Reiss, J. Thomas. Along Bulletin Board: R. DeGroat, E. White, R. Keyes, A. Hauber, B. Ulbrich, Mr. Russel Faiello, Advisor; J. Beirne.

THE LATIN CLUB

The Latin Club, this year, in an effort to become more active than in past years, held a successful initiation and supper party in the month of November. At the following monthly meetings the members enjoyed interested programs concerning Roman people and their times. Members also spent much time preparing for competition in the annual Nationwide Latin exams in hopes of securing another trophy to add to the two P.J.H.S. already holds from the Auxilium Latinum Society.

Consuls ..... Stephen Derse, Alfred Singer
Scriba-Quaestor ..... Cynthia Haydu
Aediles
Martha Keniston, Donald Hiller, Anne Kelly, Karen Mateyak, Neal Kaplan, Linda Faller, Karl Karst, Joe McAndrew
Parliamentarian ..... Richard Dwyer

Richard Bray gives a disgusting look as John Piccolo and he perform their initiation for Latin Club. (That white powder is flour).

First Row, L-R: L. Faller, K. Mateyak, N. Kaplan, D. Hiller, S. Derse, Miss Harris, Advisor; A. Singer, C. Haydu, R. Dwyer, A. Kelly, K. Karst. Second Row: D. Smith, P. Goldman, C. Chant, L. Murray, S. Keniston, C. McAllister, H. Morgenstern, M. Miller, B. Lowenstein, T. Hazelton. Third Row: J. McAndrew, L. Rowe, C. Heater, L. Corso, J. Brady, R. Schultz, S. Frederick, P. McAndrew, K. Kraft, B. Grawi. Fourth Row: Joe McAndrew, R. Weill, E. Hipsman, L. Sutton, P. Lyon, M. Cordisco, T. Vecchio, J. Rooney, J. Piccolo, J. Colvario. Fifth Row: J. Barrett, R. Bray, J. Kinney, J. Almborg, W. Blasburg, J. Bixby, J. Mackechnie, Laura Kent, J. Henderson, T. Roberts.

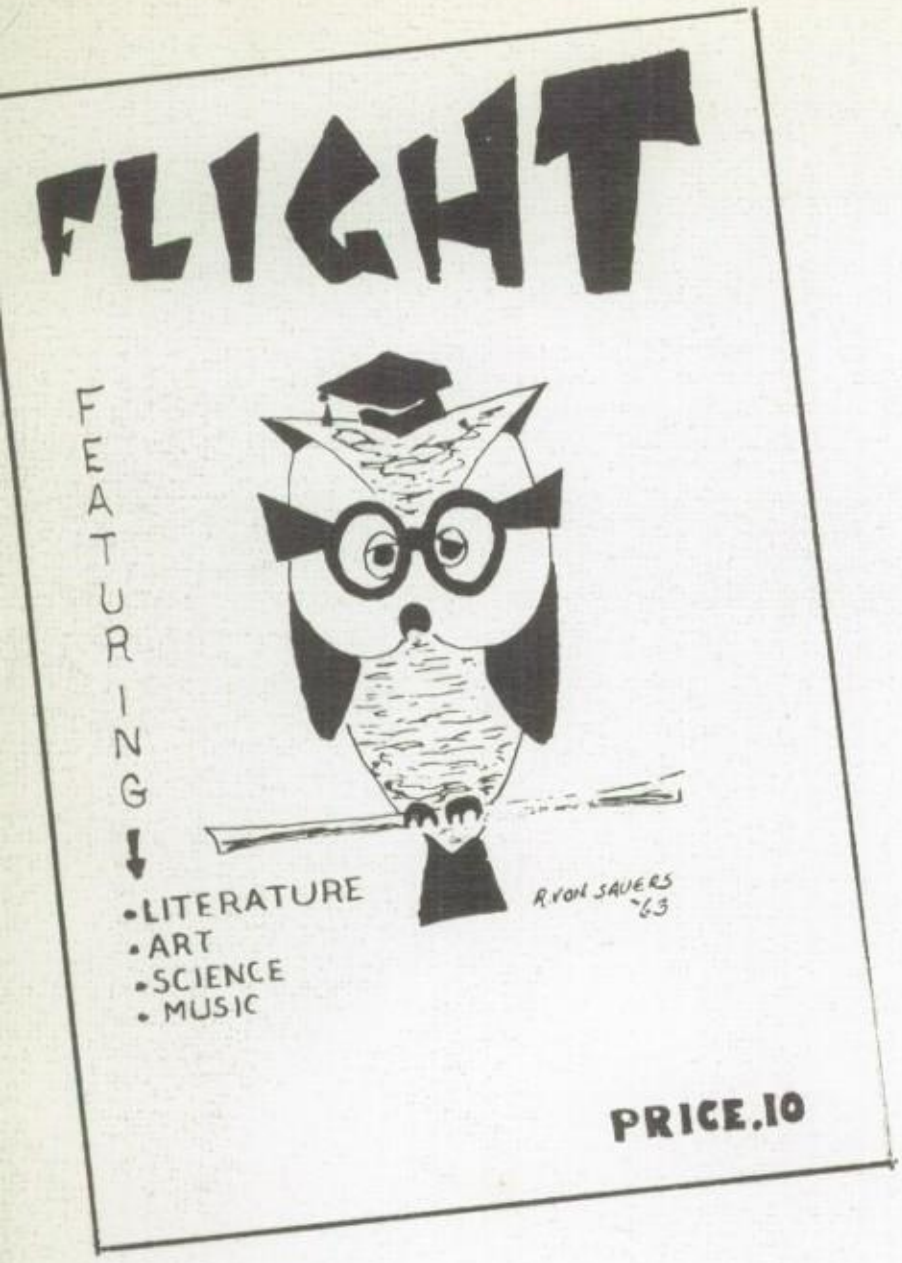

The Tree

There is a lonely tree out of the window forth
It stands as sentinal over the hill
It is barren, almost dead, but upright aloft
And I with it stand alone.

Bo other trees about to exchange sighs of bough
Do grass under it to shade and to cool
Four scruby bushes cling close tc the side
And I with it stand alone.

The blue sky above it, the dark earth below
Yet none of these things it knows of feels
The sun beats down, its warmth never caught
And I with it stand alone.

There is a lonely tree out of the window forth
From it gone all mirth and joy
It is there with its last shread of life
And I with it stand alone.

Phyllis Goldman

Complete Digressions

Thrushing fyres and whimpsering stars
Lyre the valangyl stirring,
Brising from the meedledowne
Emfloded in meremimx hobes
She seered the velden spores.

Vleer luscous and in mesmered
Vision tressed.
Inglaughtin in drobes and letheful obes
Entranpsing watching wentle fen
She dremnt the icelacy castle.

Stuart Peck

FLIGHT MAGAZINE

A new magazine appeared upon the scene in our school this year. Flight features literature, art, science, and music. In the first issue only a handful of interested writers appeared; but the enthusiasm to write and create increased the number of participants.

Literature seems to dominate this magazine. Short stories of personal reference, poetry about nature, human emotions, and poems which play with words, essays on religion, and art create an interesting magazine. Only a few issues appeared but were enjoyed thoroughly by the majority of the student body.

STAFF MEMBERS

Sitting, L-R: S. Hawkins, M. Barber, S. Coslick, L. DeVore. Standing: S. Hoffman, C. Chant, P. Goldman, S. Frederick, and M. Kaplan, Editors.

STAFF MEMBERS

EDITORS	Sue Frederick Marsha Kaplan
TYPING	Marilyn Barber Jo Ann Handelor Shirley Hawkins
CIRCULATION	Cathy Chant Judy Bixler Jean Prisco Jean Hinkley Sharon Coslick John Aber Mike Castle
ADVISORS	Mr. Robert Rifki Mr. John Metcal

SPORTS

Top Row, L.-R: Coach Wilgard, Coach Smart, John Barrett, Tom Roberts, John Waycie, Larry Latini, Rick Bray, Paul Costic, Rich Dwyer, Bill Blasburg, Bill McCooey, Les Friedman, Coach Polanis, Coach Viglione. Middle Row, L-R: Mike Miller, Jack McAndrew, Doug Casterline, Pat Corrado, Lou Sarno, Junior Santiago, Rocco Meloi, Brian Seeber, Paul Hogencamp, Ed Rutan. Bottom Row, L-R: Bill McCann, Manager, Jim Wilkerson, Carles Bayer, Bill Oliver, Mike Connelly, Joe Nolan, Brad Van Auken, Rick Spears, Ray Shulz, Jim Quick, Tom House, Mike Latini, Manager.

Mr. Viglione is caught while he paces. Mr. Wilgard just watches the suspense and hopes for the best.

Here are our Senior football players Pat Corrado, Bill McCooey, Larry Lat Michael Connelly, and Lester Friedman with their head coach, Joseph Viglio

VARSITY FOOTBALL

This year's youthful Red Raider compiled an uninspiring overall 2 wins- 5 losses- 1 tied record. Their main trouble can be traced to non-league games, for in D. U. S. O. competition they attained a passable 1 win- 2 losses- 1 tied record. In cases such as this year, the tale is not to be told by the scores alone. The Raiders played many fine ball games and provided Port fans with many exciting moments. This was a year which will be remembered as a year for rebuilding. Having only five seniors, Larry Latini, Bill McCooey, Mike Connelly, Les Friedman, and Pat Corrado on the team, the bulk of the load was carried by Juniors and Sophomores, who improved as the year progressed. After losing the initial three games, Nyack 20-0, Goshen 26-20, and Newburgh 26-7, Port began to click. In the game against favored Kingston, the Raiders garnered a tie 13-13 due to all-around fine playing by the team and the passing of Ricky Spears to his favorite target Bill McCooey. In the next game against Poughkeepsie, Port put together a fine second half to pull the game out of the fire and win it 14-13. The game was highlighted by the fine running of newcomer Ray Shulz, and the whole backfield. In its next contest against East Stroudsburg, Coach Viglione's chargers played poorly and were beaten easily by the Pennsylvania Club 13-0. In the annual Turkey Day game after playing a bad first half, the Raiders rebounded back and held the DUSO champs scoreless for the second half and at the end of the game were driving themselves for a touchdown. The final score was 27-0 with the Middies on top.

From the squad Brian Seeber and Larry Latini were honored by their election to the All D. U. S. O. first team. Halfback Joe Nolan and Center Paul Hogencamp were named to the second team, while Bill Oliver, Ray Schulz, Paul Costic, and Jack McAndrew were given honorable mention.

Halfback Charles Bayer is off on a long gallop during a practice session.

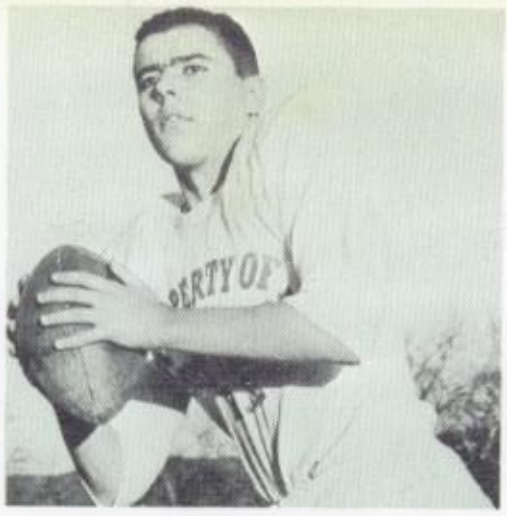

Senior quarterback Mike Connelly fades back to throw a long one.

Halfback Jim Quick shows the form used for busting through a hole in the line.

A look at members of our Varsity Football Team.

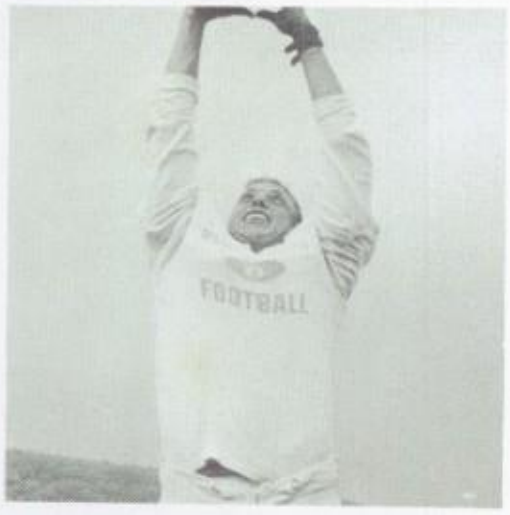

Left end Bill McCooey snags a pass in practice.

Joe Nolan, our halfback and punter, boots another of his long punts.

Junior John Waycie shows the form that made him a defensive end.

Jack McAndrew, guard, rests after a hard session.

Quarterback Rocky Spears receives snap from center.

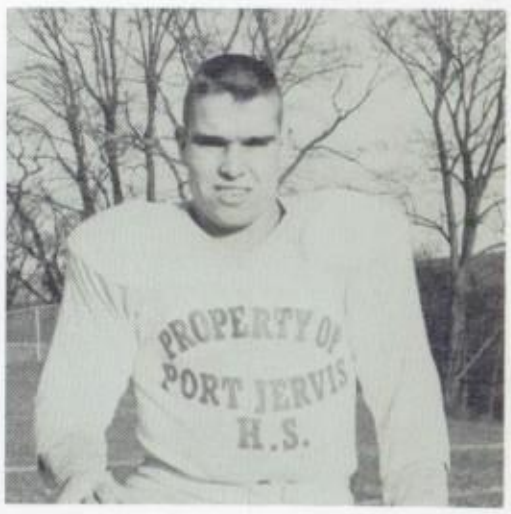

All DUSO guard Brian Seeber poses for the camera.

Paul Costic crouches in anticipation of a hard tackler.

Paul Hogencamp prepares to shoot a long snap back during practice.

Tackler Larry Latini goes into his stance from which he made numerous jarring stops.

At the Pope Pius X game, Port's cheerleading squad bows before the crowd as Port scores a touchdown.

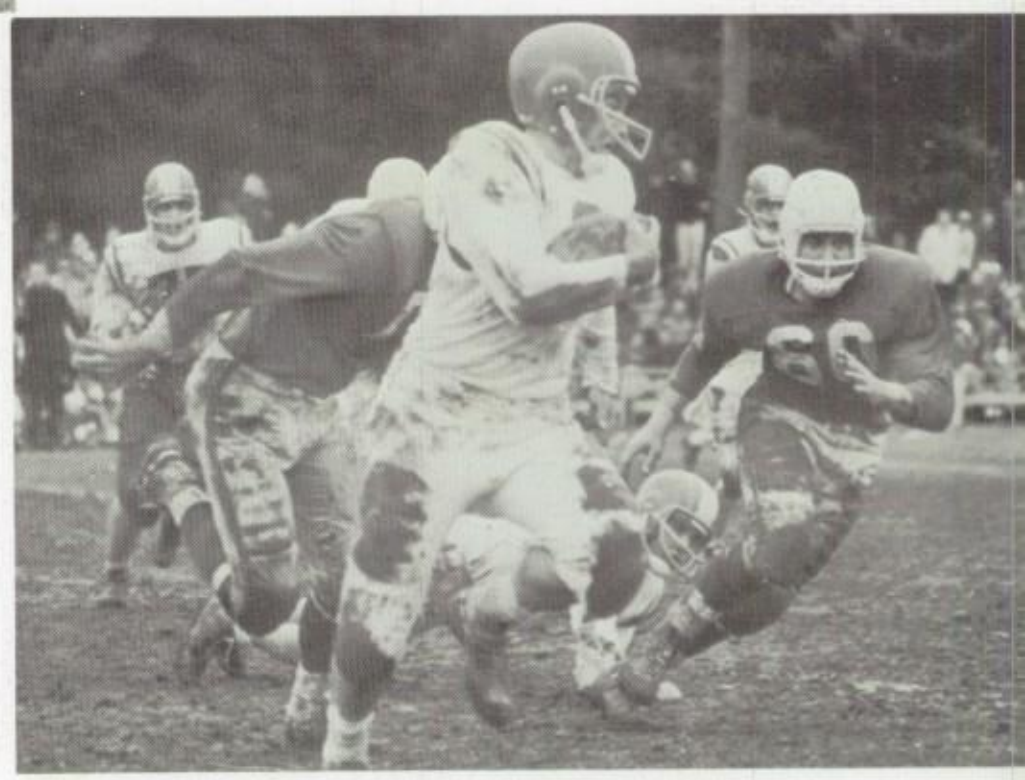

Joe Nolan speeds around right end on one of his frequent long runs.

Port halfback Jim Quick powers his way to a long gain.

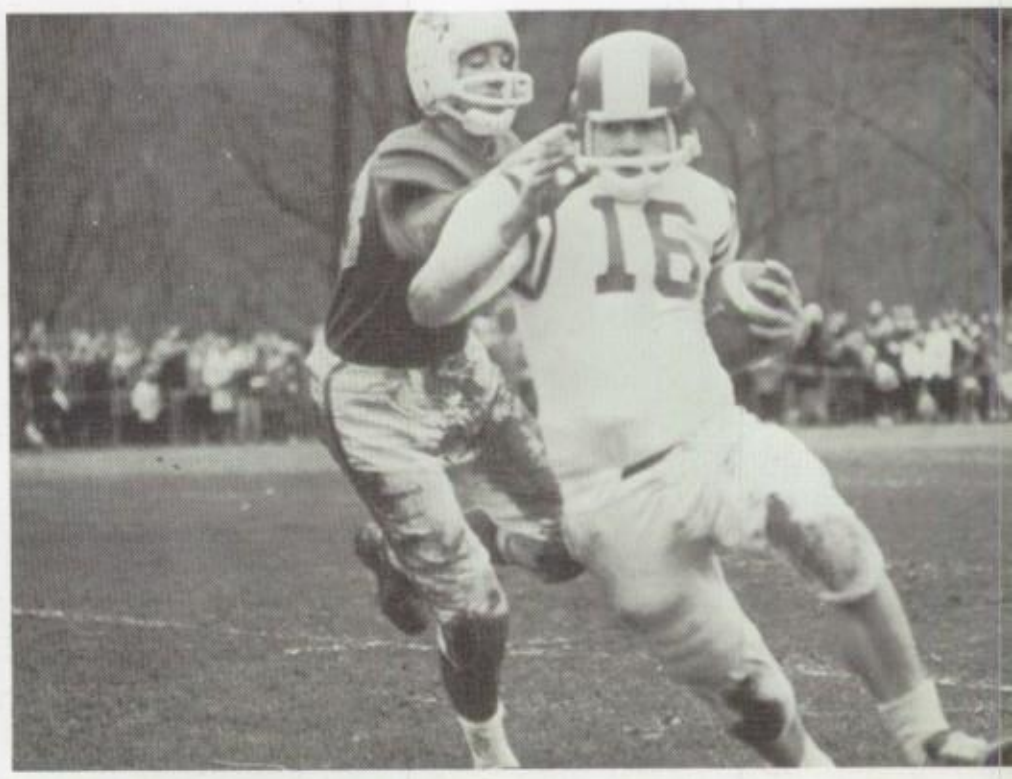

Port's Ray Schulz is caught from behind by an opponent defender.

Joe Nolan booms another extra point as Mike Connelly holds and Charlie Bayer blocks.

A swarm of Port's defensive unit tackle a hard running Poughkeepsie back.

Ray Schulz tries to avoid a Poughkeepsie defender.

Joe Nolan dives for a loose ball against Poughkeepsie defenders.

Top Row, L-R: Coach Smart, Lou Stewart, Jerry Neidich, Tom Vicchiariello, John MacKecknie, Les Buchanan, George Gardner, Ken Sieperman. Middle Row, L-R: Stanley Siegel, Martin DeMond, Randy Weill, Jack Brady, Gary Coleman, Bob Spada, Bill Hallock, Doug Austin. Front Row, L-R: Dick DeStafano, Jim MacAlla, Joe Pinkela, Chuck Bierlein, George Rumsey, Jerry DeMarco, Tom Bayer, Richie Santiago. Missing: Tom Cherry, Mike Lapriore, Dick Pepper, Jim Smith, Dick Thompson.

JUNIOR VARSITY

This year Coach Smart's junior varsity squad posted an overall two win five lost record. In his sophomore year of coaching, Coach Smart did a fine job of molding an inexperienced team into a threat to every team they played. Though losing the majority of their games, the J.V.'s provided their many fans with exciting moments of fine football. Due to fine team efforts Port was beaten bad only once, and that was by a team they had previously beaten.

Several exciting moments this year were provided by the brutal driving power of fullback George Gardner, the excellent breakaway power of halfbacks Dick Thompson and Lester Buchannan, the fine hiking of small center Jim Mac Alla, and the pass catching of Bob Spada.

This year Port Jervis football instituted a new system enabling the varsity and junior varsity to be independent of each other. Except for the moving a few boys up or down, the system worked as planned. This plan has the long range hope of letting boys who would not play varsity, gain valuable experience in J.V. play. We feel this experiment will succeed, and we hope it will provide Port Jervis football with a much needed lift.

SUMMARY OF THE SEASON

Oct.	1	Kingston	8	Port	0
Oct.	8	Middletown	7	Port	12
Oct.	15	Newburgh	19	Port	13
Oct.	22	Poughkeepsie	27	Port	12
Oct.	29	Middletown	26	Port	0
Nov.	5	Liberty	7	Port	13
Nov.	12	Poughkeepsie	13	Port	7

Port J.V. Cheerleaders Marion DeMond, Susan Hoffman, and Barbara Wheeling are on the verge of joy as the team moves forward.

A Port J.V. player edges for that extra yardage as his fellow players come up to aid him.

Top Row, L-R: John Kinney, Bob Pavlich, John Kean, Jack Forbes, Coach Chuckran. Bottom, L-R: Karl Karst, Bob Woolsey, David McLaughlin, Kent Kraft, missing from picture — Joe McAndrew.

CROSS COUNTRY

This year Port Jervis's much improved Cross Country Team posed a one win three lost record. They lost close contests to Middletown (22-38), Kingston (18-37), and Monticello (17-42), and beat Newburgh (25-30).

The Harriers did even better, however, in the large competitive meets. In the D. U. S. O. meet Port placed fifth as a team and sophomore John Kinney scored a tenth place. In the larger section 9 meet Port placed second in its division, while Joe McAndrew and John Kean finished fifth and sixth respectively.

In the annual and ever important state meet Port sent four representatives and of these four, John Kinney placed sixth out of the one hundred and fifty participants.

Members of Port's Cross Country team who ran in the state meet. L-R: John Kean, Jack Forbes, John Kinney, missing Joe McAndrew.

VARSITY BASKETBALL

Top, L-R: Don Hiller, Joe Nolan, John Zachary, Les Friedman, Jim Wilkerson, Glenn Roderman, Coach Boening. Bottom: John Waycie, Richard Lefferts, E. White, Rick Spears, Brian Seeber. Missing: Bill McCooey, Jack Forbes.

This year, Port's youthful basketball squad compiled a one win-seventeen lost record. Due to the serious illness of Varsity Coach, Mr. Farrace, last year's Junior Varsity Coach, Mr. Boening was given the position as head coach.

Composed of five seniors, Bill McCooey, Les Friedman, Ed White, Jack Forbes, and Richard Lefferts; five juniors, Brian Seeber, Joe Nolan, John Waycie, Jim Wilkerson, and Glenn Roderman; and two sophomores, Ricky Spears, and John Zachery, the team balanced evenly in terms of players.

A bright spot in this year's predominantly dark picture was Port's upset over Ellenville. The game was highlighted from the opening whistle by hard aggressive ball playing.

Next year, with the returning of seven boys and with an abundance of experience, Coach Boening should have a fine central core from which to build his team. These boys plus additional help from the Junior Varsity squad should create a year of thrilling and victorious games for Port Jervis.

SCORES

Port Jervis	39	Delaware Valley	61	Port Jervis	40	Poughkeepsie	79
Port Jervis	48	Liberty	75	Port Jervis	51	Liberty	55
Port Jervis	27	Kingston	51	Port Jervis	47	Kingston	69
Port Jervis	39	Newburgh	62	Port Jervis	46	Fallsburgh	66
Port Jervis	55	Delaware Valley	66	Port Jervis	39	Newburgh	74
Port Jervis	37	Middletown	61	Port Jervis	67	Ellenville	64
Port Jervis	55	Fallsburgh	67	Port Jervis	60	Middletown	74
Port Jervis	50	Ellenville	60	Port Jervis	56	Poughkeepsie	79
Port Jervis	47	Monticello	87	Port Jervis	50	Monticello	93

D.U.S.O. City 0-8
D.U.S.O. Village 1-7
Non-League 0-2
All D.U.S.O. City Team — Glenn Roderman
Honorable Mention

Halftime at a Port Jervis basketball game was highlighted by the Tuckers, a professional trampoline team.

Jim Wilkerson and Joe Nolan leap upward in an attempt to block a Fallsburg player's shot.

Jack Forbe's shot is blocked by a Fallsburg player.

Top, L-R: Jay Luger, Tom Connelly, Jerry Calverio, George Gardner, Jim Launt, Bill Wharton, Coach Hoppey. Bottom: Terry Britt, Tom Cherry, Chuck Bierlien, Bill Oliver, John Bell, Barry Latini. Missing: Bill Tangen.

JUNIOR VARSITY BASKETBALL

This year the Junior Varsity Basketball team posted an identical record with the Varsity Squad. Their record consisted of 1 win- 17 loss record. Coached by Tom Hoppey, the boys played well, despite their poor record. Next year with experienced freshman returning, we are sure that the record will improve.

Jim Cherry pulls down a hard rebound.

J.V. SCORES

Port Jervis	17	Delaware Valley	26
Port Jervis	16	Liberty	29
Port Jervis	21	Kingston	46
Port Jervis	21	Newburgh	47
Port Jervis	30	Delaware Valley	32
Port Jervis	34	Middletown	37
Port Jervis	24	Fallsburgh	37
Port Jervis	43	Ellenville	42
Port Jervis	18	Monticello	41
Port Jervis	18	Poughkeepsie	47
Port Jervis	12	Liberty	36
Port Jervis	22	Kingston	48
Port Jervis	26	Fallsburgh	35
Port Jervis	38	Newburgh	56
Port Jervis	23	Ellenville	27
Port Jervis	29	Middletown	52
Port Jervis	35	Monticello	64
Port Jervis	43	Poughkeepsie	48

INTRAMURAL BASKETBALL

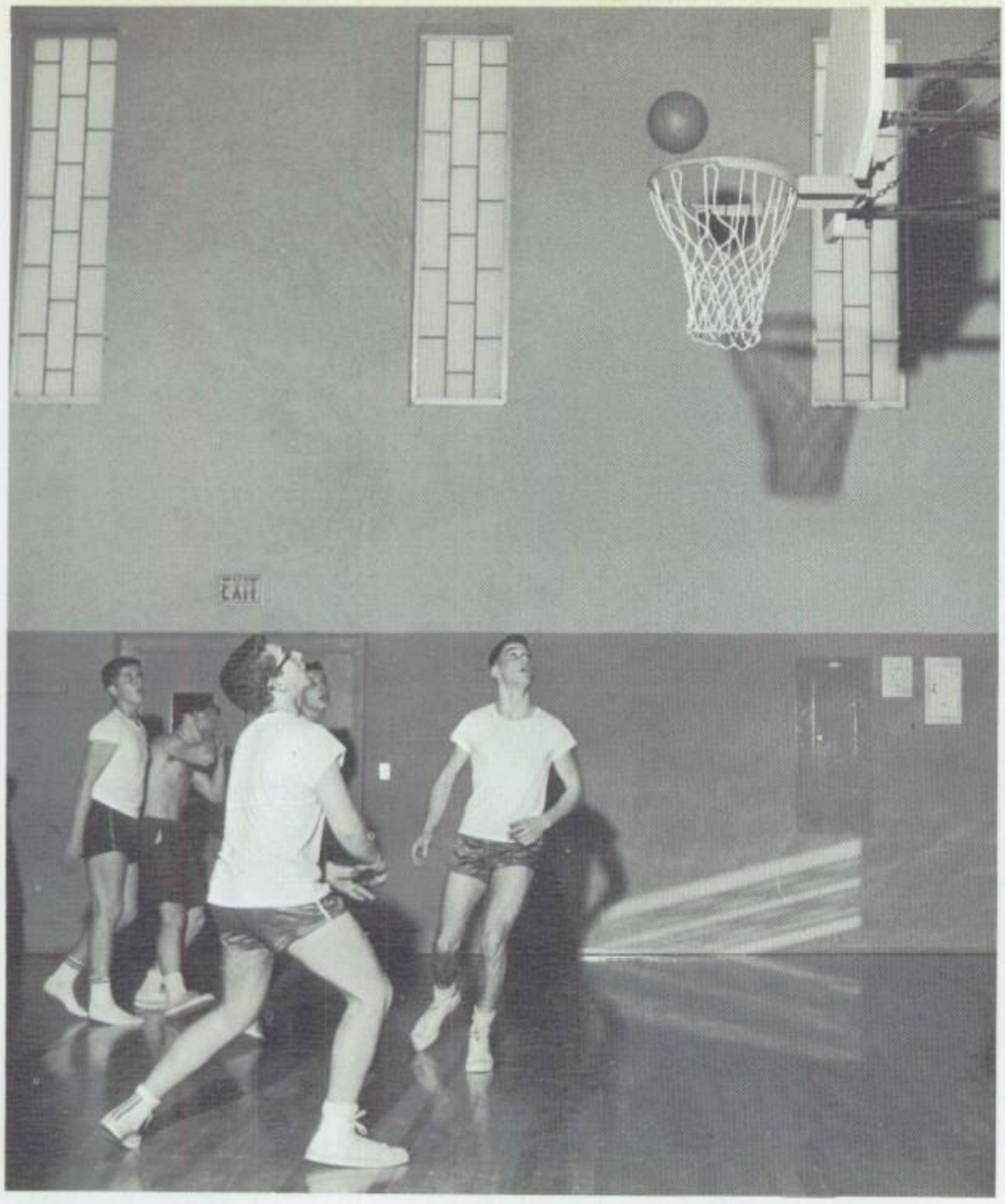

Larry Simon and Stan Siegle wait while a shot heads for the hoop.

Everyone waits as Mr. Smart throws up a jump ball.

Tom Roberts pulls down a tough rebound.

Karl Karst is blocking a shot as Bob Woolsey waits for the blocked ball.

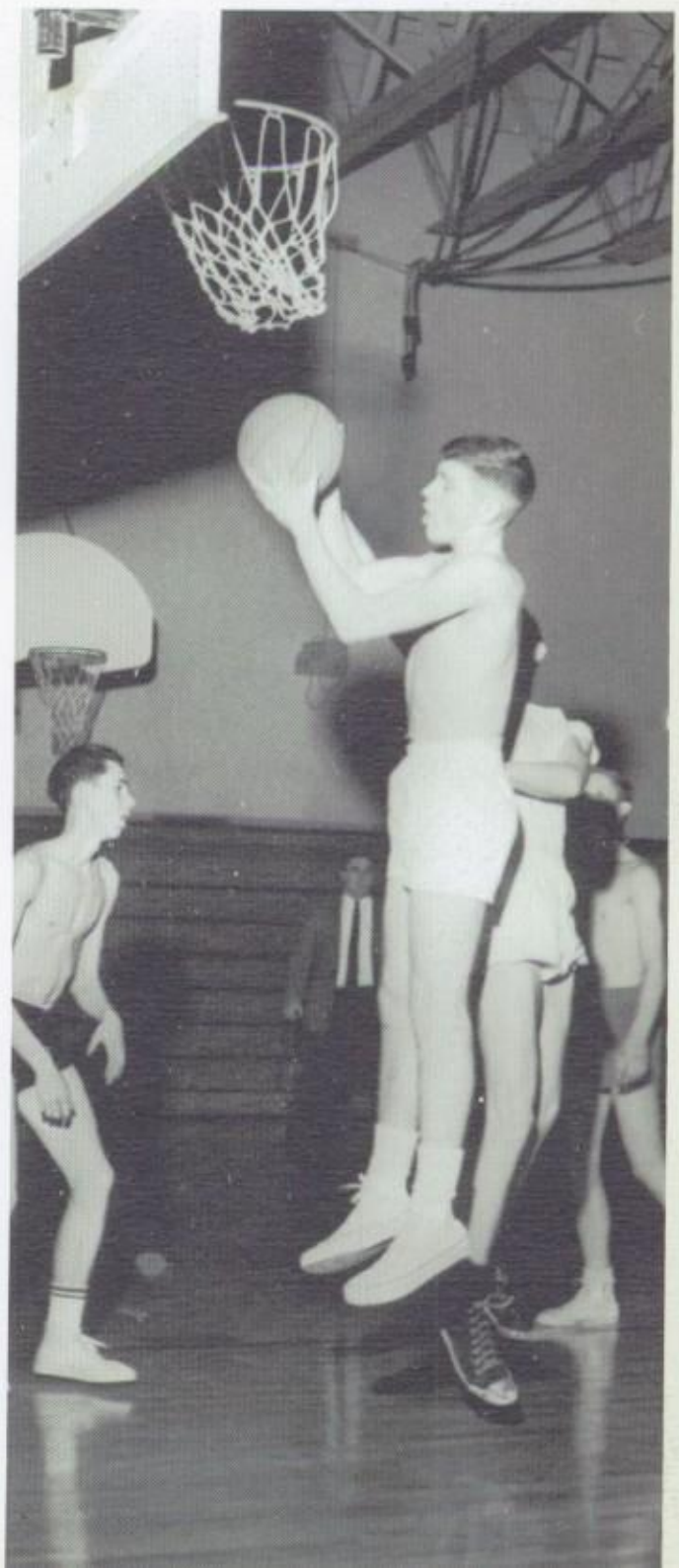

WRESTLING

This year a new sport made its presence felt in Port Jervis High School. After serving a year of apprenticeship as an intramural sport, wrestling became a full-fledged varsity sport. Coached by Mr. Al Wilgard, the Porters put on an impressive display of wrestling ability. Having only 18 boys out for the sport, Coach Wilgard did an excellent job, and the grapplers beat schools which had double and triple our number of boys out for wrestling.

After losing its first three matches to Newburgh, Middletown, and Liberty, the Raiders beat Otisville Training School. This victory provided the boys with the confidence they needed, and they went on to beat Kingston twice, Newburgh in the return match, and threw a big scare into an unbeaten Middletown squad.

The Raiders received many top-notch performances from standout wrestlers this year. Among the most notable were Steve Georgi's victories over previously unbeaten Bruce Rich of Middletown; Bob "Cassius" Keyes great wrestling and his revenge victory over Tom LaBoda; the many victories of the Bayer brothers—Charlie and Tom; and the fine all around wrestling of Ed Haycook, Tom Nolan, Mike Drapala, Bill Blasberg, Junior Santiago, Lou Sarno, Tom Jones, and John Piccolo.

Five of the above boys who won or placed in the D.U.S.O. meet this year were awarded the honor of competing in the sectionals at Middletown. They were Bob Keyes, Tom Bayer, Charlie Bayer, Ed Haycook, and Steve Georgi. In the meet Steve Georgi placed third and Haycook and both Bayers fourth to cap a fine season.

The boys who composed our varsity squad deserve a great deal of credit for a fine season. Coach Wilgard is also worthy of praise for his competent and impressive coaching. We are confident that next year, with the return of many experienced wrestlers and the addition of some fresh talent, the Raiders will have an even better season.

Bottom Row: R. Keyes, T. Jones, J. MacAlla, J. Picollo, L. Sarno, J. Gould. Row 2: T. Nolan, J. Santiago, L. Buchanan, C. Bayer, B. Benjamin. Row 3: R. Weill, D. Austin, E. Haycook, S. Georgi, W. Blasberg, Coach A. Wilgard. Missing: T. Bayer, M. Drapala.

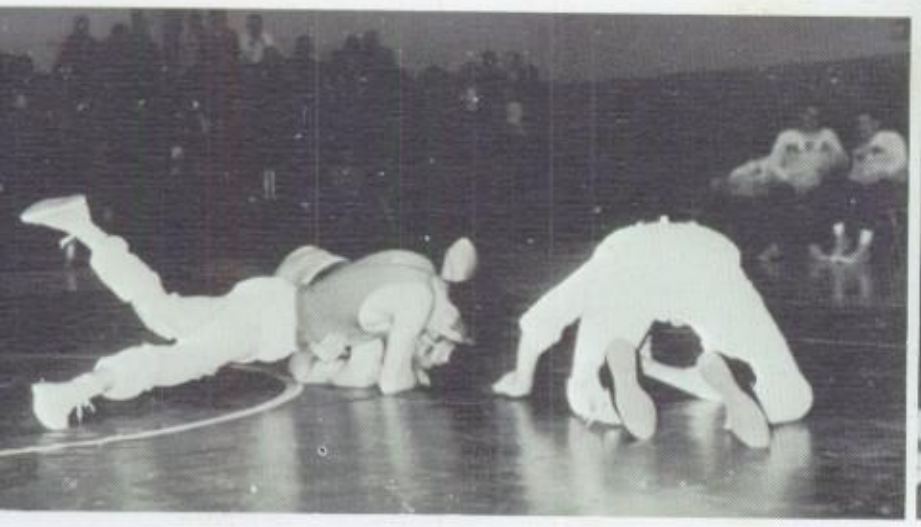

After this picture was taken, Charie Bayer only received a near pin.

Bill Blasberg is in control of his Newburgh opponent.

h the aid of Charles er and Louis Sarno, Wilgard describes the cedure used to obtain hold.

n Nolan is in a precarious position as a Newburgh estler is about to pin him.

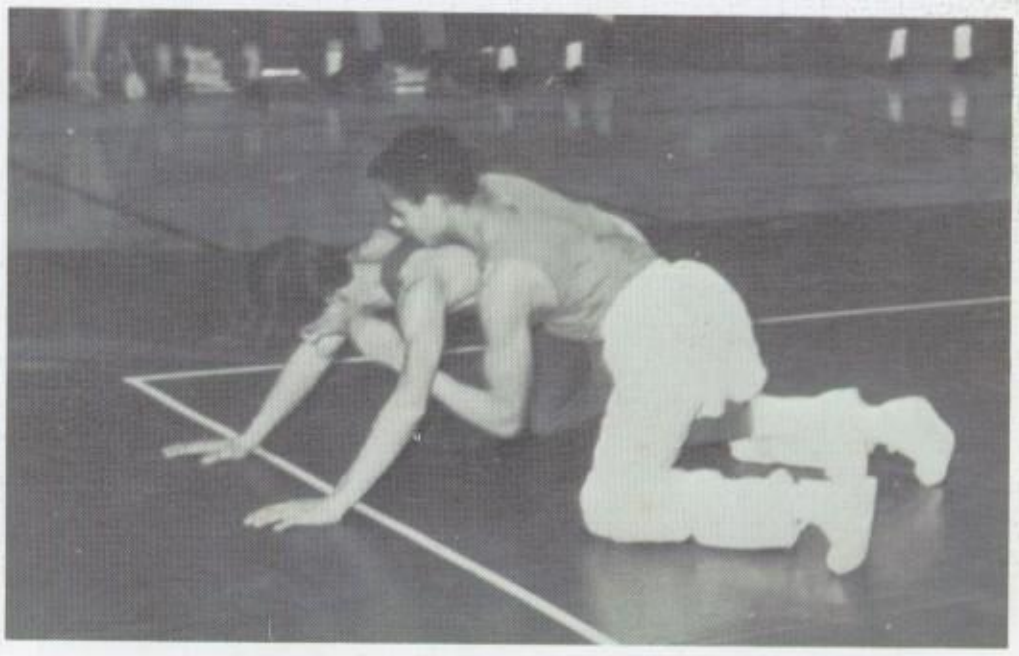

"Cassius" Keyes breaks down his opponent to bring about a pin.

TRACK

Top Row, L-R: Manager S. Derse, B. Woolsey, K. Karst, C. Bayer, L. Friedman, J. DeMarco, L. Stewart, J. Kean, B. Woolsey, J. McAndrew, Coach G. Short. Middle Row: Manager E. Hunt, K. Kraft, J. Mickley, J. Reilly, R. Jackson, R. Schultz, J. Kinney, J. Connelly. Bottom Row: Manager R. Schultz, J. Piccolo, H. Shaw, B. Keyes, J. Gould, N. Keyes, B. Oliver, J. McAndrew, L. Buchannan.

FIELD

Top Row, L-R: Manager S. Derse, M. Norrell, P. Hogencamp, E. Haycook, W. Gardner, L. Latini, G. Gardner, W. Roucken, P. Howlett, D. Casterlin. Middle Row: Manager E. Hunt, J. Fleiger, D. Butler, B. Kozykowski, M. DeMond, J. Santiago, M. Miller, B. Pawliche, B. Hallock. Bottom Row: Manager R. Schultz, F. Bender, P. McLaughlin, A. Achoveno, H. Bender, G. Scales, R. Santiago, S. Siegle, J. Swingle.

Last year, 1962, the track team recorded a fine season under the capable coaching of Mr. Short with the results as follows:

Port Jervis	77½	East Stroudsburgh	17½
Port Jervis	85½	Monticello	37½
		Delaware Valley	17
Port Jervis	41½	Middletown	71½
Port Jervis	70	Goshen	43
Port Jervis	81	Liberty	32
Port Jervis	75	Poughkeepsie	38

Along with winning all but one of the dual and tri-meets listed above, the team took fourth place in the City DUSO meet. The following members of the squad established new Village DUSO records:

Joe McAndrew	880	2:07.3
Fred Pavllch	Mile	4:49.4
Glenn Aumick	High Jump	5′ 10″
Dan Butler	Pole Vault	10′ 6″
Dick Bachelder	Discus	135′ 3″

John Zachary established a new school record for the hop-step-jump during the season with a 38′ 31½″ jump.

Perhaps the two most outstanding members of the squad were Dick Bachelder and Glenn Aumick. Aumick's performance in the high jump and Bachelder's in shot and discus earned them trophies and medals in the Hudson Valley Relays, Section 8 meet, and the opportunity to participate in the State meet in Schenectady. Because of an injury, another outstanding performer, T. A. Mackey, was unable to take part during most of the season.

With the advent of this year's track season, Coach Short expects a fine performance from his squad. Monroe-Woodbury and Suffern have been added to this year's schedule in place of East Stroudsburg and Poughkeepsie. Many men are returning from last year including polevaulter Dan Butler, hurlers Charlie Bayer and Jack Reilly, distance runners Joe McAndrew and John Kinney, short distance runners Les Friedman, Ray Schulz, Les Buchanan, and Bill Oliver, high jumpers Jim Wilkerson and Ed Haycook, broad jumpers John Santiago and Jim Swingle, hop-step-jumper John Zachary, shot-puter George Gardner and many others. With increasingly better performance of these men and the new-comers, Coach Short hopes to offset the loss of last year's Seniors and to make the 1963 track season a memorable one.

Top Row, L-R: R. Duryea, M. Lapriorie, G. Drew, J. Pinkella, Manager E. White. Middle Row: B. Bishop, H. Storms, L. Sarno, J. Forbes, D. Kowel, P. Visioli, M. Latini. Bottom Row: Coach R. Zelno, B. McCooey, J. Wehinger, B. Seeber, J. Nolan, M. Connelly, J. Quick, Coach P. Chase.

BASEBALL

Last year our baseball team achieved a 9 win 7 loss overall record. Contained in that score was 4 wins and 4 losses in the DUSO record.

This year with the return of such regulars as: Mike Connelly, Bill McCooey, Harry Storms, Brian Seeber, and Joe Nolan, Coach Zelno has high hopes for an even finer season. We are sure that this year our Raiders will have a very successful season and be a definite contender for the DUSO Championship.

Showing his pitching ability, Bill McCooey fires a baseball toward the batter.

Harry Storms, catcher, waits for the speeding pitch to strike his mitt.

Michael Connelly strikes at a fast ball letting it pass through.

L-R: G. Roderman, D. Hiller, T. Nolan, R. Spears, R. Lefferts, captain; R. Smith, R. Sandy, Coach Mr. R. Dickenson.

GOLF

Expectations are high for the golf team this year. Three members from last year's team, which was DUSO champion, Section 9 Champion, and number two team in the state, return with their skills and experiences; these are Glenn Roderman, Richard Spears, and Richard Lefferts. With these three boys and the contingent of young prospects who have come out for the team, we can expect only excellent results in this year's competition.

With the goal of state champion within reach, we know that the golf team, under the astute coaching of Mr. Robert Dickenson will be fierce competition for any team in the state.

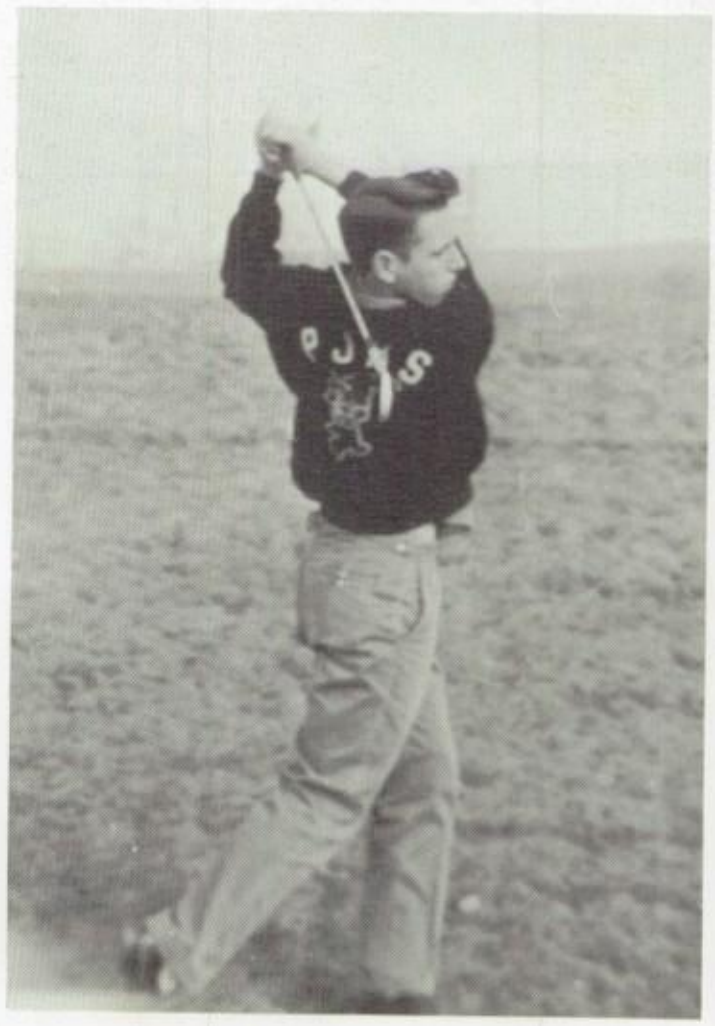

Captain Richard Lefferts shows the power and drive which helped put the team in high standing.

UNDERCLASSMEN

This year, as in past years, the sophomore class sponsored a dance to increase their treasury. Hard work and careful planning resulted in a successful dance. Because this class began the school year in the Senior High School, it was necessary for them to become familiar with the new surroundings.

The wishing well symbolizes the theme of the sophomore dance, "Pennies From Heaven."

CLASS OFFICERS

L-R: J. Cullinan, J. Rooney, J. Barret, J. Prisco, M. Castle, R. Meloi.

Top to Bottom, L-R, Row 1: Leon Aber, Allie Acoveno, John Almborg. Row 2: Karen Anderson, Aleta Augustine, Martha Ayers, Austin Barber, Marilyn Barber, Mary Lou Barber. Row 3: Donald Barnes, John Barrett, Marjorie Bates, Thomas Bayer, Susan Bender, Edward Benjamin, Marian Benjamin, Sandra Bensley. Row 4: Chuck Bierlein, Judith Bixby, William Blasberg, Barbara Blauvelt, John Brady, Joan Brantley, Terry Britt, Lester Buchanan, Kathleen Buczek, Diane Caiafa. Row 5: Linda Calhoun, Jerry Calvario, Marie Calvario, Joseph Card, Thomas Card, Delores Castiglione, Michael Castle, Charles Cellini. Row 6: Kathleen Chant, Tom Cherry, Susan Chichester, Richard Christian.

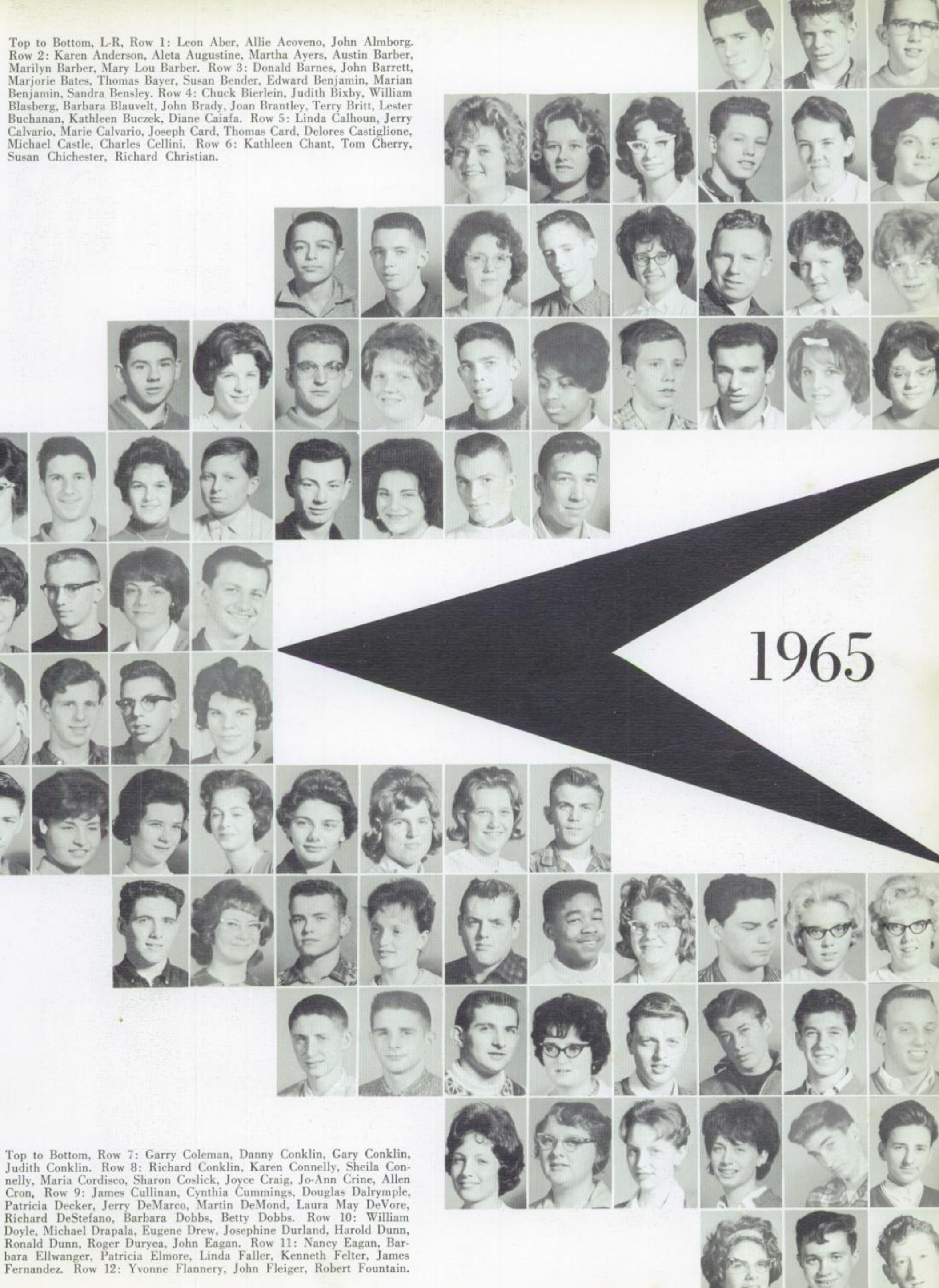

1965

Top to Bottom, Row 7: Garry Coleman, Danny Conklin, Gary Conklin, Judith Conklin. Row 8: Richard Conklin, Karen Connelly, Sheila Connelly, Maria Cordisco, Sharon Coslick, Joyce Craig, Jo-Ann Crine, Allen Cron, Row 9: James Cullinan, Cynthia Cummings, Douglas Dalrymple, Patricia Decker, Jerry DeMarco, Martin DeMond, Laura May DeVore, Richard DeStefano, Barbara Dobbs, Betty Dobbs. Row 10: William Doyle, Michael Drapala, Eugene Drew, Josephine Durland, Harold Dunn, Ronald Dunn, Roger Duryea, John Eagan. Row 11: Nancy Eagan, Barbara Ellwanger, Patricia Elmore, Linda Faller, Kenneth Felter, James Fernandez. Row 12: Yvonne Flannery, John Fleiger, Robert Fountain.

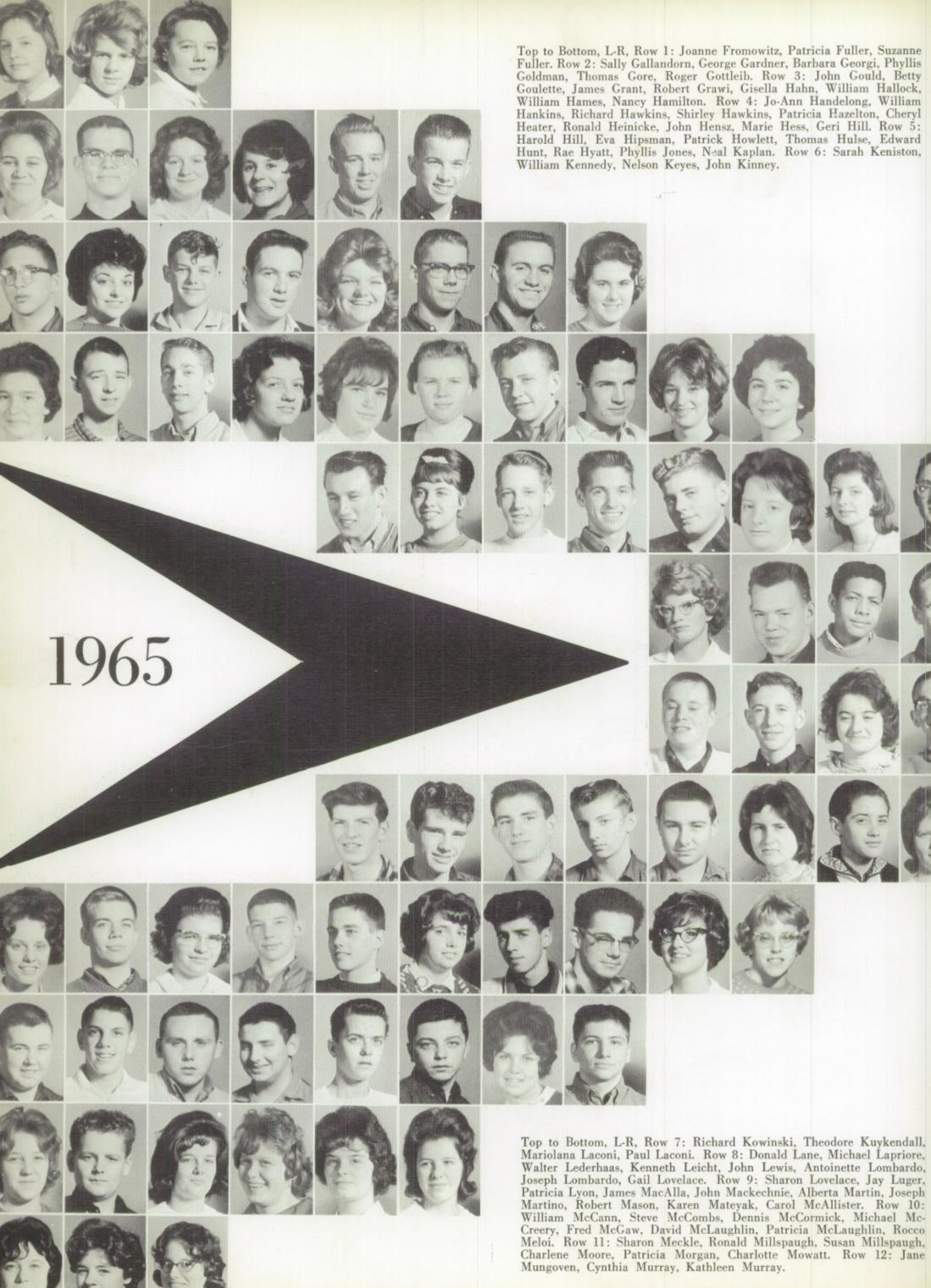

1965

Top to Bottom, L-R, Row 1: Joanne Fromowitz, Patricia Fuller, Suzanne Fuller. Row 2: Sally Gallandorn, George Gardner, Barbara Georgi, Phyllis Goldman, Thomas Gore, Roger Gottleib. Row 3: John Gould, Betty Goulette, James Grant, Robert Grawi, Gisella Hahn, William Hallock, William Hames, Nancy Hamilton. Row 4: Jo-Ann Handelong, William Hankins, Richard Hawkins, Shirley Hawkins, Patricia Hazelton, Cheryl Heater, Ronald Heinicke, John Hensz, Marie Hess, Geri Hill. Row 5: Harold Hill, Eva Hipsman, Patrick Howlett, Thomas Hulse, Edward Hunt, Rae Hyatt, Phyllis Jones, Neal Kaplan. Row 6: Sarah Keniston, William Kennedy, Nelson Keyes, John Kinney.

Top to Bottom, L-R, Row 7: Richard Kowinski, Theodore Kuykendall, Mariolana Laconi, Paul Laconi. Row 8: Donald Lane, Michael Lapriore, Walter Lederhaas, Kenneth Leicht, John Lewis, Antoinette Lombardo, Joseph Lombardo, Gail Lovelace. Row 9: Sharon Lovelace, Jay Luger, Patricia Lyon, James MacAlla, John Mackechnie, Alberta Martin, Joseph Martino, Robert Mason, Karen Mateyak, Carol McAllister. Row 10: William McCann, Steve McCombs, Dennis McCormick, Michael McCreery, Fred McGaw, David McLaughlin, Patricia McLaughlin, Rocco Meloi. Row 11: Sharon Meckle, Ronald Millspaugh, Susan Millspaugh, Charlene Moore, Patricia Morgan, Charlotte Mowatt. Row 12: Jane Mungoven, Cynthia Murray, Kathleen Murray.

Top to Bottom, L-R, Row 1: Linda Neenan, Gerald Neidich, Margaret Neuber. Row 2: Kathleen Norris, Jane Obermeyer, Andy Olenick, William Oliver, Richard Onofry. Row 3: George Patterson, Richard Pepper, John Piccolo, Joe Pinkela, Frances Pirotta, Kathleen Playne, Bette Popstein, Jean Prisco. Row 4: William Purroy, Sidney Quick, Susan Quick, Elaine Reid, Maureen Reilly, Judith Reiser, Stanley Resnick, Linda Robbins, Marlene Roeder, Robert Roland. Row 5: Jeanne Rooney, Linda Rowe, Stella Ruminski, George Rumsey, Edward Rutan, Richard Santiago, Barbara Sarfatti, Gary Scales. Row 6: Larry Schock, Joe Sexton, Kenneth Shaw, Anthony Sicuro.

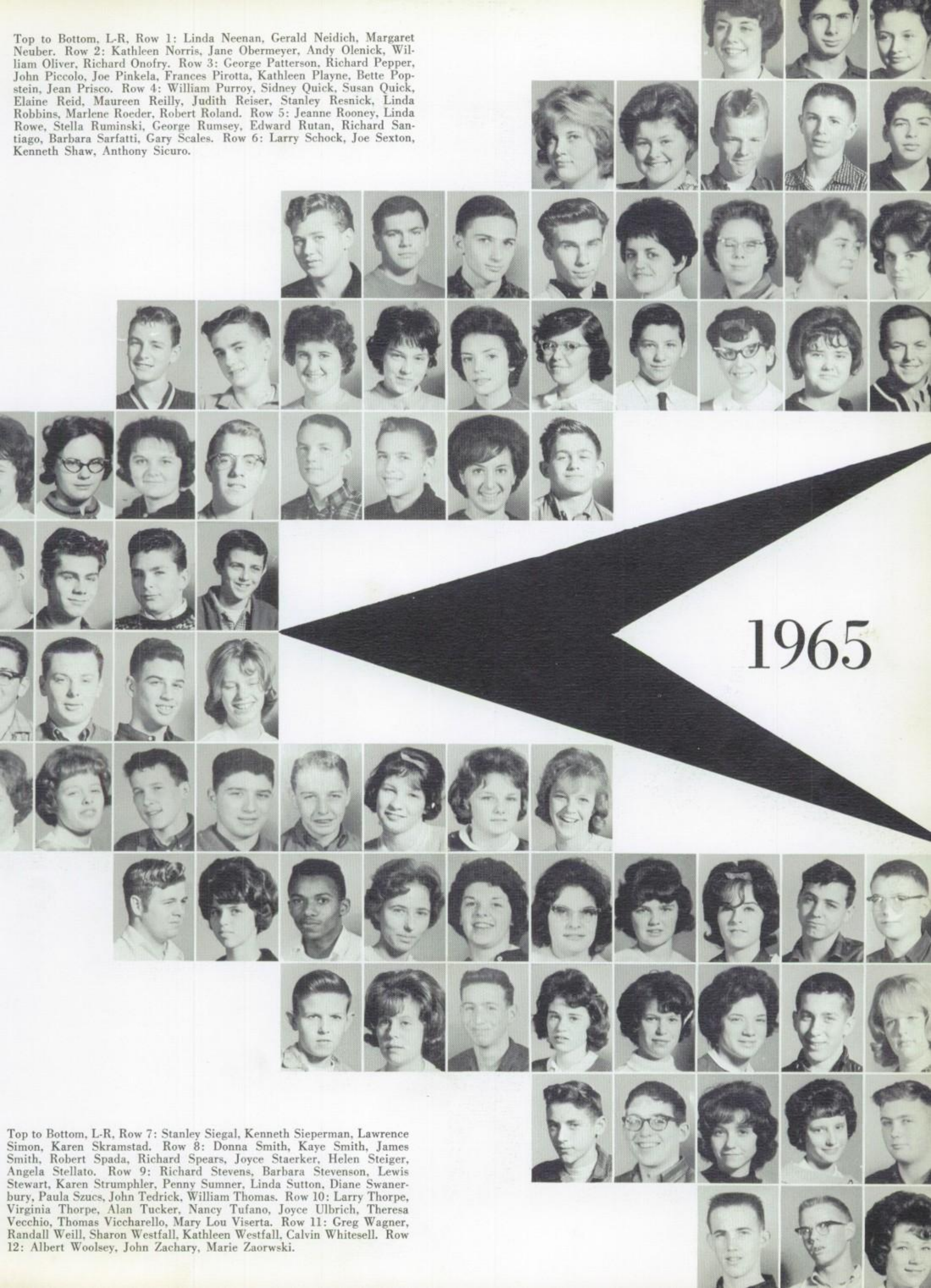

1965

Top to Bottom, L-R, Row 7: Stanley Siegal, Kenneth Sieperman, Lawrence Simon, Karen Skramstad. Row 8: Donna Smith, Kaye Smith, James Smith, Robert Spada, Richard Spears, Joyce Staerker, Helen Steiger, Angela Stellato. Row 9: Richard Stevens, Barbara Stevenson, Lewis Stewart, Karen Strumphler, Penny Sumner, Linda Sutton, Diane Swanerbury, Paula Szucs, John Tedrick, William Thomas. Row 10: Larry Thorpe, Virginia Thorpe, Alan Tucker, Nancy Tufano, Joyce Ulbrich, Theresa Vecchio, Thomas Viccharello, Mary Lou Viserta. Row 11: Greg Wagner, Randall Weill, Sharon Westfall, Kathleen Westfall, Calvin Whitesell. Row 12: Albert Woolsey, John Zachary, Marie Zaorwski.

JUNIOR CLASS

This year the Junior Class has been very effective in carrying out its activities in and around the school. During the football season, Juniors sold shakers at the home games to arouse school spirit. They have been very successful with their newspaper, "The Raider." In January the Juniors sponsored the annual Junior-Senior Prom, with the theme "Winter Wonderland."

JUNIOR CLASS OFFICERS

L-R: Social Chairman, Fran Latini, President, Brad Van Auken; Treasurer, Peggy McAndrew; Vice President, Joe Nolan; Secretary, Barbara Wheeling; Parliamentarian, Junior Santiago.

Top to Bottom, Row 1: Carol Alekna, Jane Ainsworth, Corine Aber, Roberta Corey. Row 2: Frances Aschenbrenner, Darlene Ashworth, Marlene Ashworth, Walter Ashworth, Douglas Austin, Susan Babcock. Row 3: Robert Balmos, Charles Bayer, Fred Bender, Ellen Bennett, Darcy Biccum, William Bishop, James Bloom, Marianne Bogan. Row 4: Judy Brady, Richard Bray, Michael Brophy, Robert Carlton, Allen Cherry, William Collins, Joseph Connelly, William Cooper, Tony Lou Corrado, Lorraine Corso. Row 5: Paul Costic, Dorothy Cox, Candy Crine, Reese Cuddeback, Diane Dedrick, Diane Dietz, Richard DeLellas, Marion DeMond. Row 6: Patricia Dudko, Richard Dwyer, Judy Eisler, Henira Ellison.

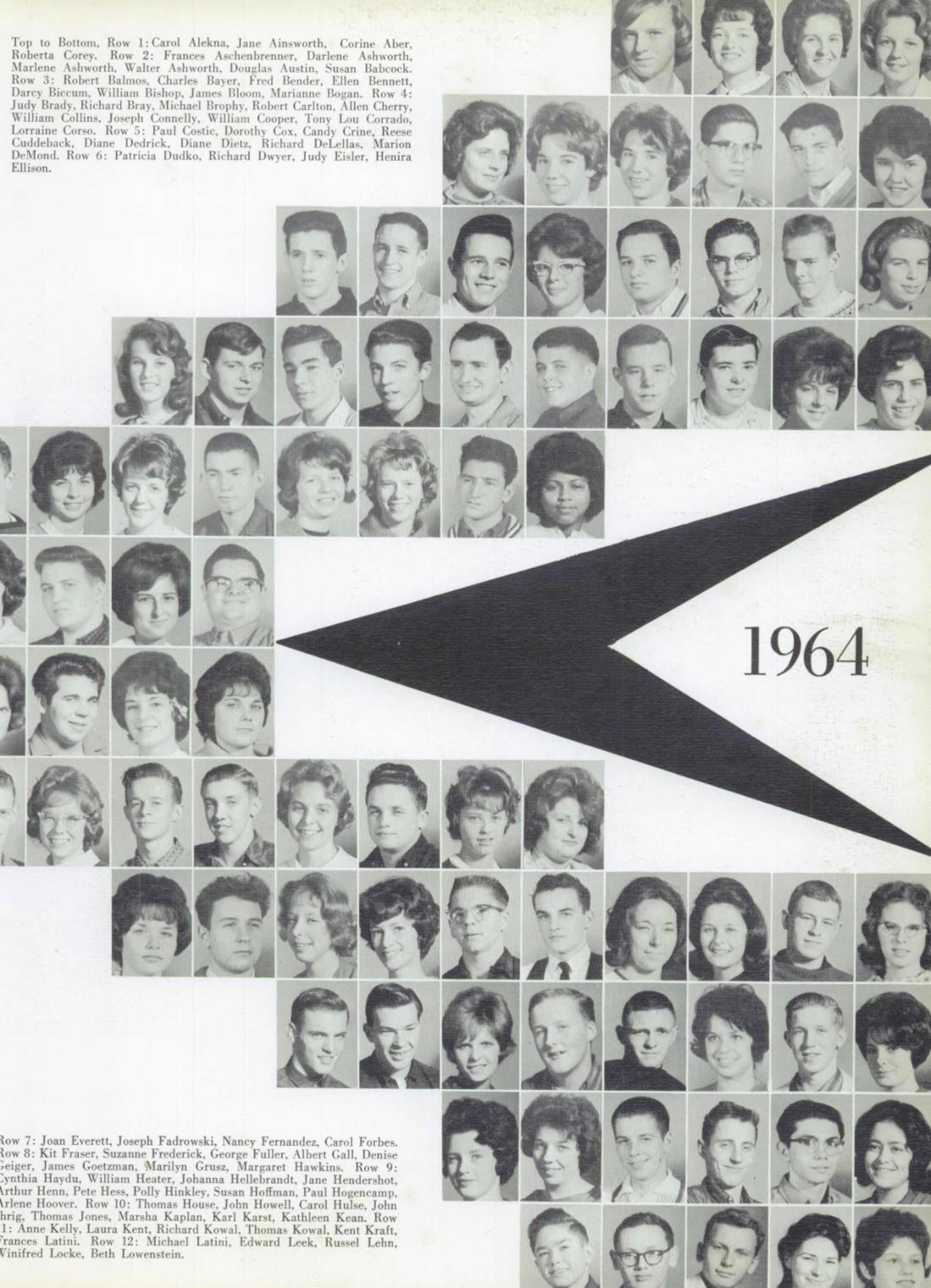

1964

Row 7: Joan Everett, Joseph Fadrowski, Nancy Fernandez, Carol Forbes. Row 8: Kit Fraser, Suzanne Frederick, George Fuller, Albert Gall, Denise Geiger, James Goetzman, Marilyn Grusz, Margaret Hawkins. Row 9: Cynthia Haydu, William Heater, Johanna Hellebrandt, Jane Hendershot, Arthur Henn, Pete Hess, Polly Hinkley, Susan Hoffman, Paul Hogencamp, Arlene Hoover. Row 10: Thomas House, John Howell, Carol Hulse, John Ihrig, Thomas Jones, Marsha Kaplan, Karl Karst, Kathleen Kean. Row 11: Anne Kelly, Laura Kent, Richard Kowal, Thomas Kowal, Kent Kraft, Frances Latini. Row 12: Michael Latini, Edward Leek, Russel Lehn, Winifred Locke, Beth Lowenstein.

Top to Bottom, Row 1: Sharon Long, Shirley Lovelace, Raymond Markel, Sharon Marshall, Joe McAndrew. Row 2: Jack McAndrew, Peggy McAndrew, Patricia McKeon, Mary McManus, Patrick McLaughlin, Theresa Melnick. Row 3: William Mickley, Michael Miller, Andrea Millspaugh, Pamela Monteleone, Maureen Moore, Harold Morgenstern, Carol Morgiewicz, Mary Murray. Row 4: Joseph Nolan, Thomas Nolan, Geraldine O'Fee, Robert Pavlich, Jo-Anne Pawlicha, Patricia Porter, James Quick, Robert Quick, Charles Reeves, Robert Rhodes. Row 5: Robert Ridley, James Robbins, Thomas Roberts, Glen Roderman, George Roeder, Michael Rogers, James Rumsey, George Ryder. Row 6: Robert Sandy, John Santiago, Louis Sarno, John Sauschuck.

1964

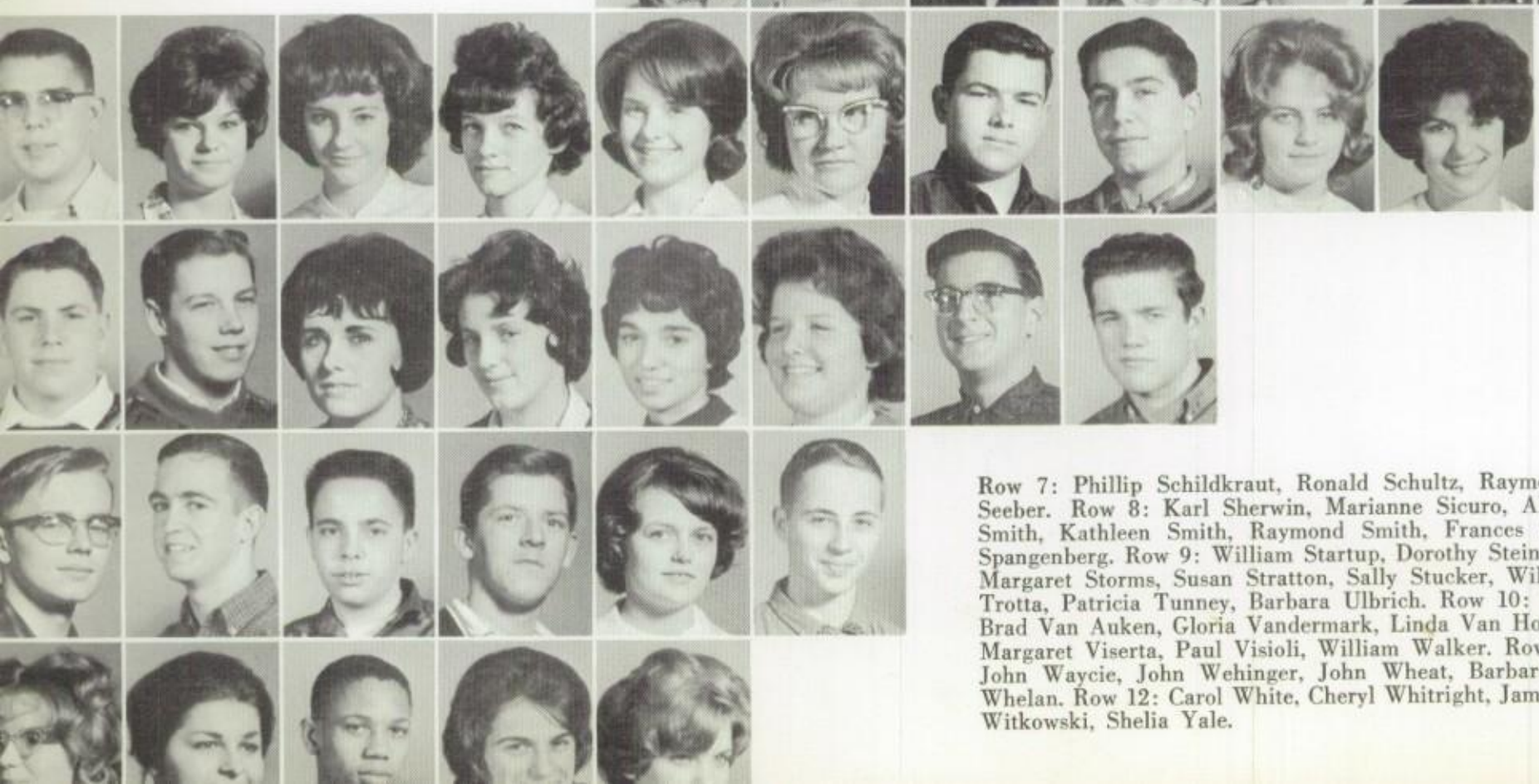

Row 7: Phillip Schildkraut, Ronald Schultz, Raymond Schultz, Brian Seeber. Row 8: Karl Sherwin, Marianne Sicuro, Alfred Singer, Allen Smith, Kathleen Smith, Raymond Smith, Frances Somarelli, Stephen Spangenberg. Row 9: William Startup, Dorothy Stein, Angeline Stellato, Margaret Storms, Susan Stratton, Sally Stucker, William Teller, James Trotta, Patricia Tunney, Barbara Ulbrich. Row 10: Ronald Van Aken, Brad Van Auken, Gloria Vandermark, Linda Van Horn, Joanne Viserta, Margaret Viserta, Paul Visioli, William Walker. Row 11: John Walter, John Waycie, John Wehinger, John Wheat, Barbara Wheeling, James Whelan. Row 12: Carol White, Cheryl Whitright, James Wilkerson, Carol Witkowski, Shelia Yale.

SENIORS

SENIOR CLASS OFFICERS

President, Edward Haycook; Secretary, Diane Keizer; Treasurer, June Garcia; Vice President, Larry Latini; Social Chairman, Karen Kalin; Parliamentarian, Pat Corrado.

A great deal of money is needed to provide a yearbook, prom, and other senior social functions. Each year, the senior class is faced with the responsibility of raising the needed funds.

This year, as in the past, the seniors were responsible for the operation of the football concession stands. Through the hard work of many of our seniors, this project alone managed to boost our treasury five hundred dollars. In addition, bookcovers were sold in both junior and senior high schools and the *Record* was sold weekly. Our advertising staff of the yearbook did an excellent job in collecting approximately fifteen hundred dollars through boosters and advertisments. The senior play, *320 College Avenue*, offered parts to twenty-five seniors who, along with the production staff and ticketselling seniors, contributed much time and effort to make the play a financial as well as artistic success.

CLASS COLORS AND FLOWER

RED AND WHITE ROSES

CLASS MOTTO

The mystery of life is not a problem to be solved it is a reality to be experienced.

ARLENE R. ABRAHAM

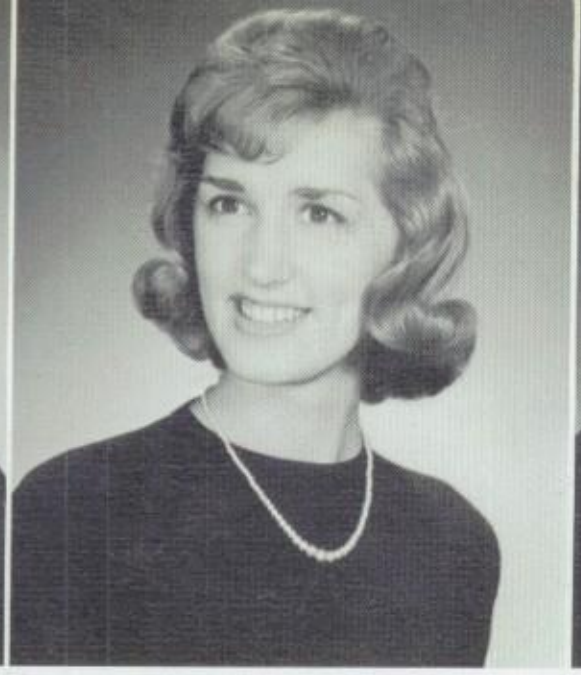

CAROL GRACE ANDERSON

ALICE FAITH ASHENBRENNER

ALEXIS JUNE AUGUSTIN

EILEEN MARIE BEIRNE

JOSEPH BEIRNE

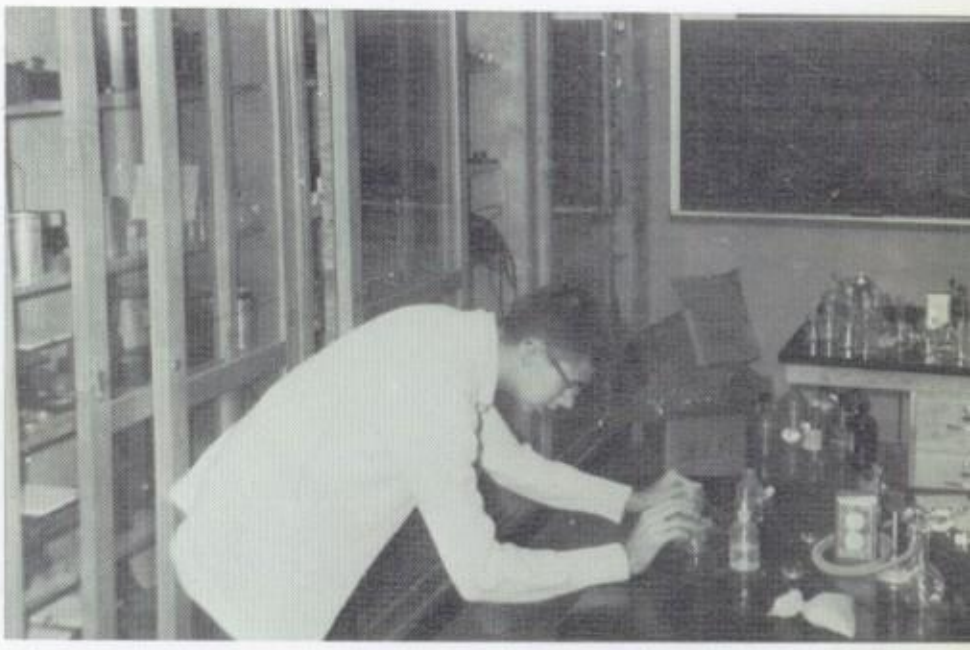

Combining a salt and an acid, Stuart Peck is uncertain of what his observation and conclusion will be.

ROBERT CHARLES BENJAMIN

LILLIAN MARY BENDER

MABEL BICCUM

ROSE MARIE BLACKMAN

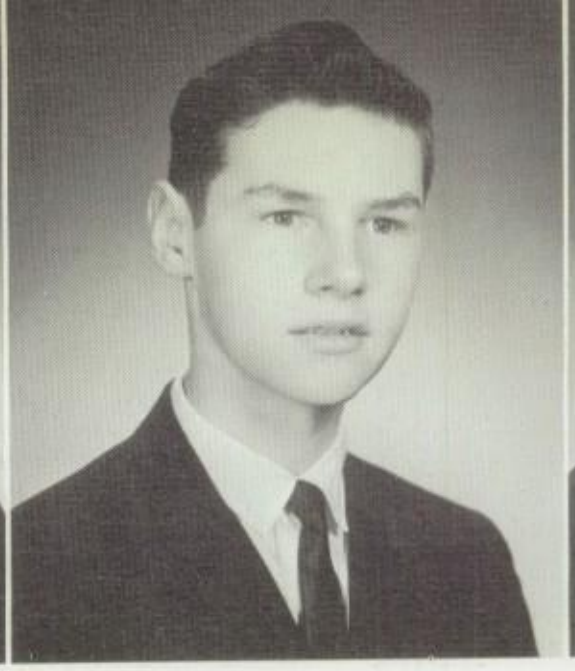

ROBERT BLOOMER

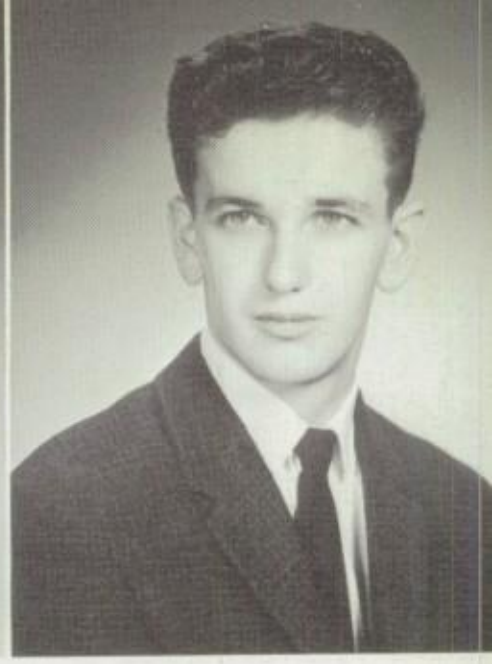

MICHAEL THOMAS BOHA

KATHLEEN BOHN

ELIZABETH A. BOLAND

Best Dressed
MARY JANE WINTERS, JOE DEFAZIO

MARGARET ANN BRAHANEY

DIANE MARIE BONNOTTO

JEANNE MARIE BULLIS

BRIAN JOHN BUSHWELLER

DIANE CALHOUN

HENNY B. CHRISTENSEN

Most Likely to Succeed
STEPHEN DERSE, LUCILLE MACKECHNIE

NANCY JANE CIRNIGLIARO

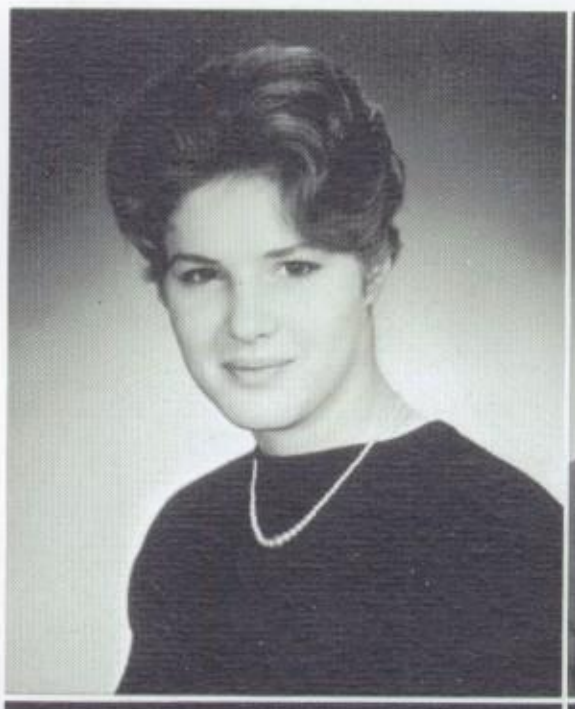

MIGUEL A. COLLADO

CLARENCE CONKLIN, JR.

MICHAEL THOMAS CONNELLY

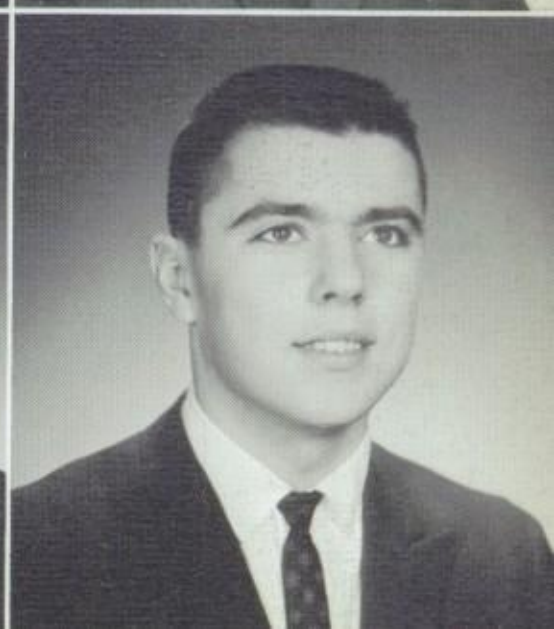

JANET ELLEN CORDISCO

PATRICK G. CORRADO

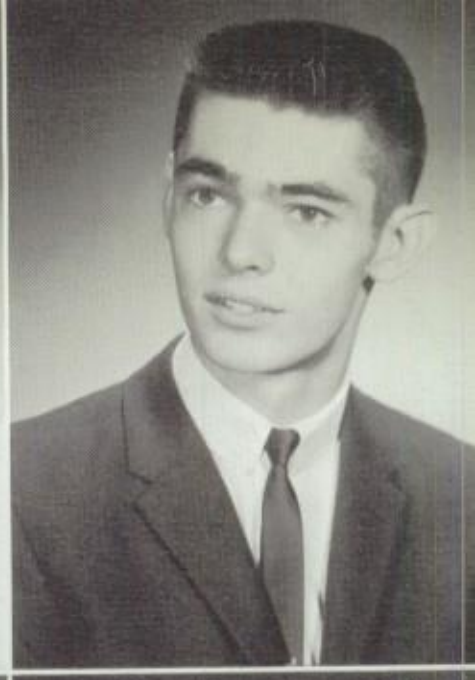

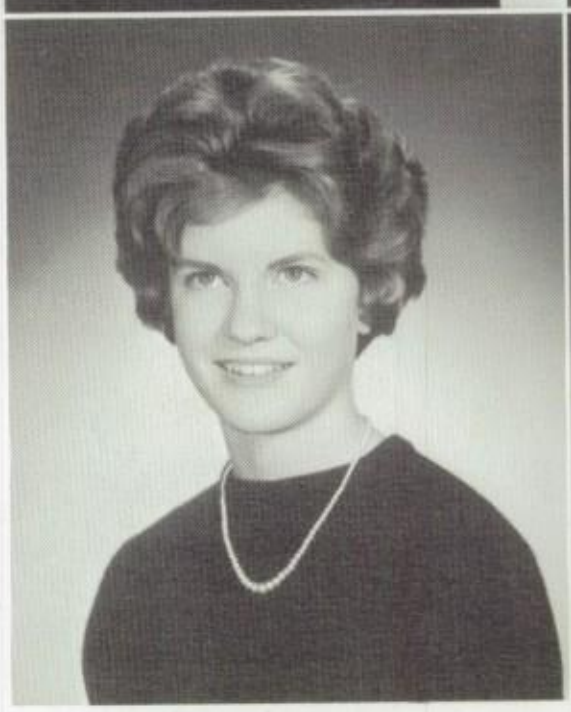

CAROLYN JOANNA COSS

LINDA ANN CROSS

Class Angels
NANCY FITZPATRICK, WALTER ROUCKEN

DOUGLAS DAIN

WILLIAM DAIN

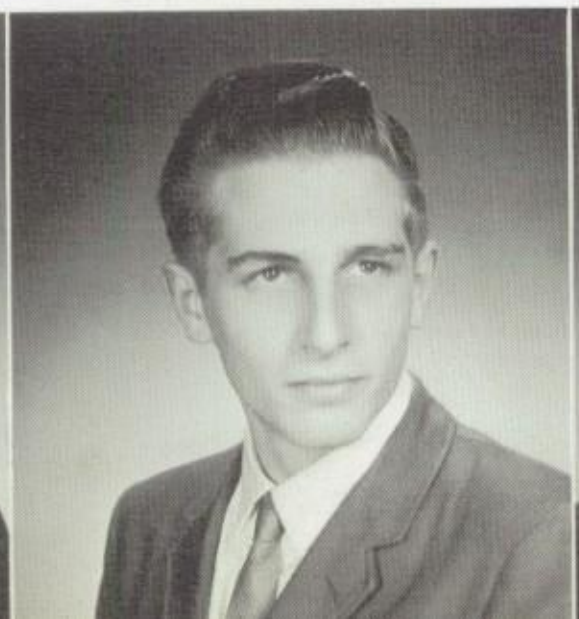

CHARLES DAVIS

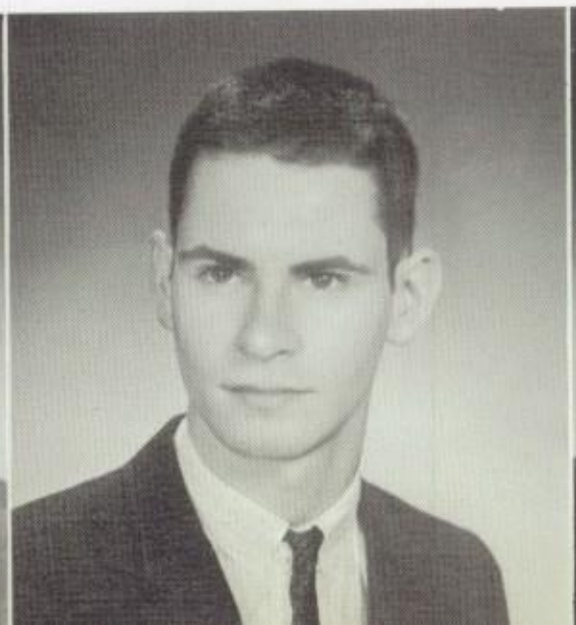

JOSEPH G. DeFAZIO, JR

ROBERT CLINTON DEGROAT

PATRICIA ANN DEGRAW

PHEN ARTHUR DERSE

MARJORIE DOSS

Greatest Hazard to the Opposite Sex
JO-ANN REISS, JERRY SACCO

JOHN DURYEA

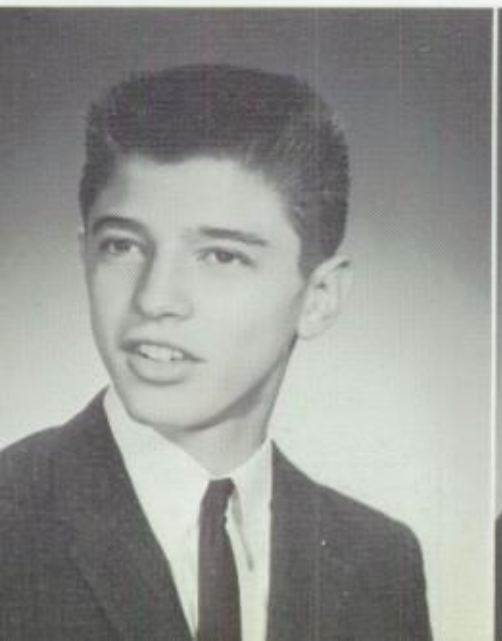

BETTY ANN ETCHIE

CHARLES R. EYTH

KAREN MARY FITZGERALD

NANCY LEE FITZPATRICK

ANN LYNN FLAMENSFELD

MICHAEL E. FLANNERY

JOHN G. FORBES

Done Most For the Class
KAREN KALIN, RICHARD JONES, DIANE KEIZER

LESTER DAVID FRIEDMAN

MARIANNE FRIERI

JUNE JUANITA GARCIA

STEVEN GEORGI

BERNARD G. GIBBONS

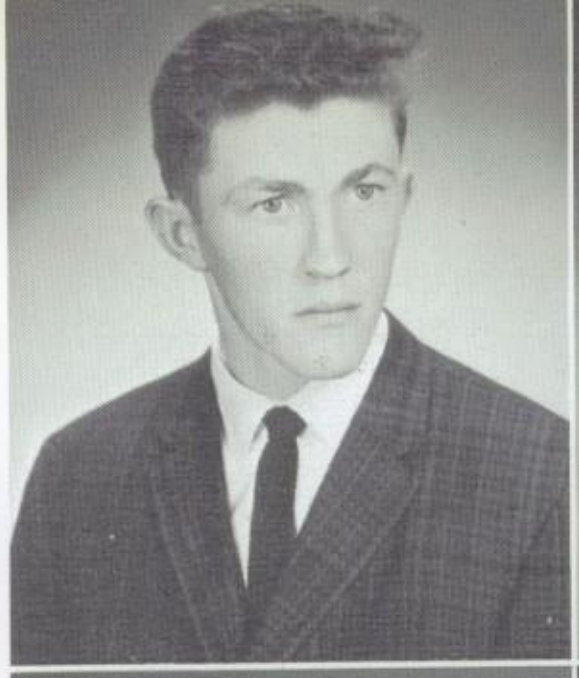

VIRGINIA GILLESPIE

ANN ELIZABETH HAUBER

EDWARD HAYCOOK, JR.

Charles Davis intrigued by some distracting object allows his ice cream to melt and slide down his arm.

THOMAS F. HAZELTON

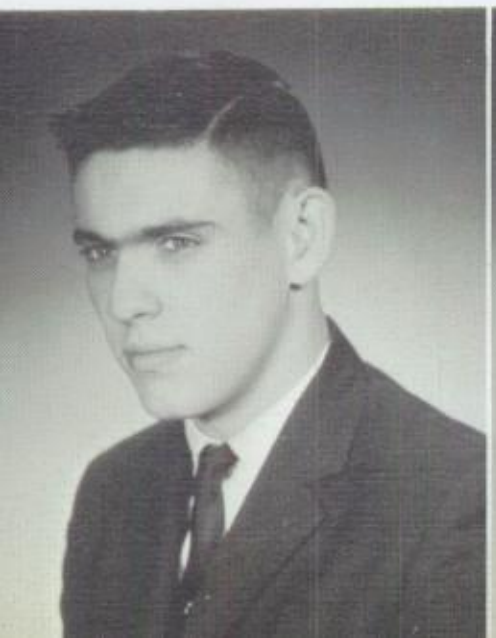

PATRICIA HENN

ANN MARGARET HENSZ

BERYLE B. HERMAN

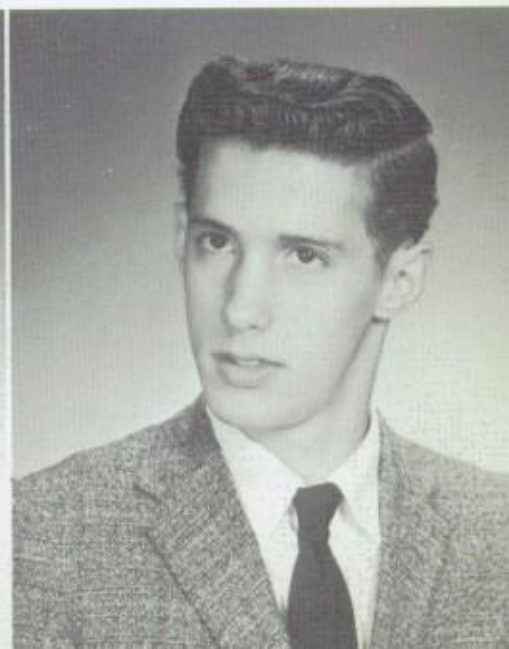

DONALD T. HILLER

MARGARET N. HITT

MICHELE MARIE JENKINS

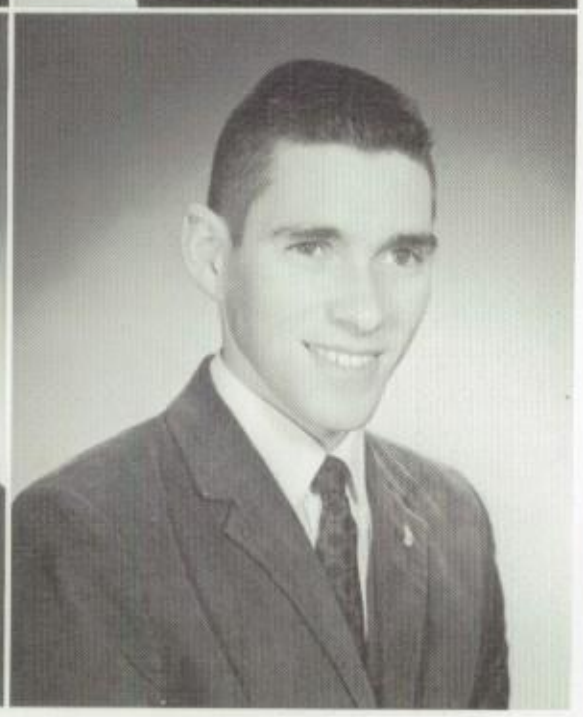

RICHARD JONES

Best Dancers
JACK REILLY, DIANE KEIZER

KAREN E. KALIN

KATHLEEN KARR

JOHN KEAN

DIANE R. KEIZER

GUY R. KELLAM

MARTHA KENISTON

ROBERT HENRY KEYES

JOYCE ANN KOLVENBACH

Best Looking
MICHELE JENKINS, MICHAEL CONNELLY

BERNARD KOZYKOWSKI

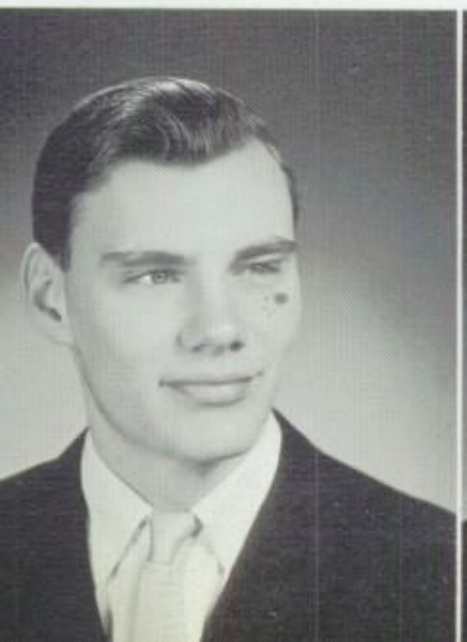

ERIC KULBERG

LAWRANCE R. LATINI

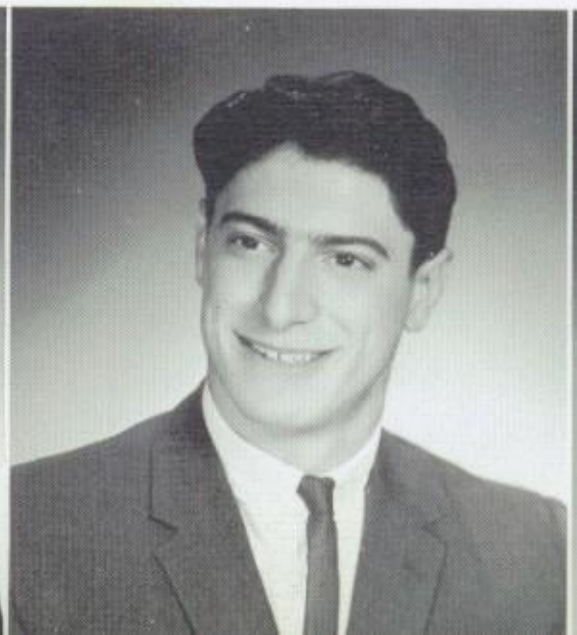

RICHARD LEFFERTS

SANDRA LEE LEICHT

LUCILLE MACKECHNIE

Most Athletic
BILL McCOOEY, CAROL SOMARELLI

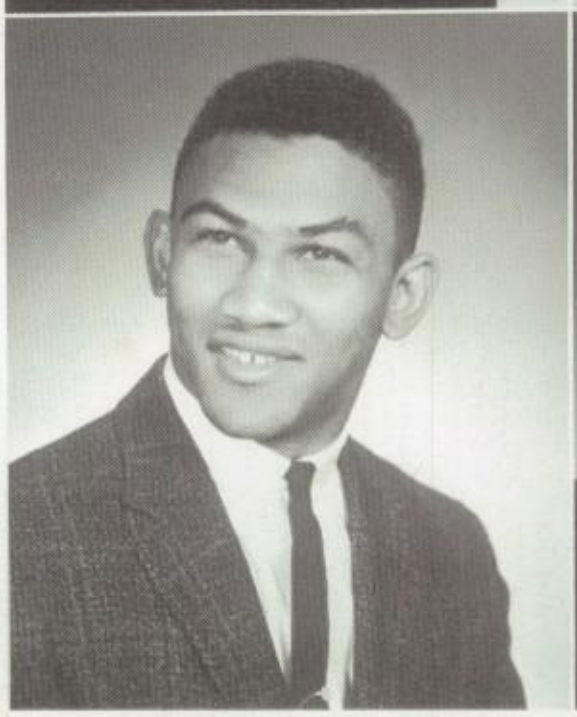

THADDEUS A. MACKEY

FRANK JOSEPH
MARKIEWICZ, JR.

WILLIAM J. McCOOEY

MARY LOU McGAW

TERESA I. McGAW

JOHN D. MEDRICK

WILLIAM A. MILLS

ANN MARIE MORGIEWICZ

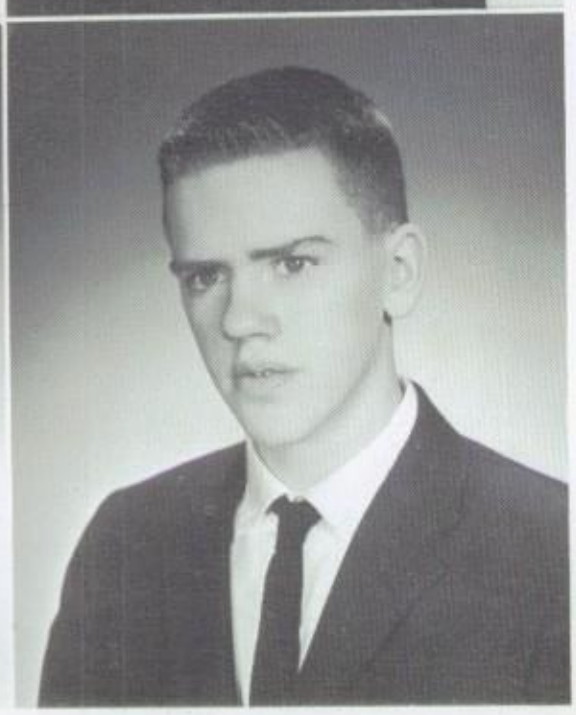

CRAIG MULLER

MICHAEL A. NORRELL

Most Sophisticated
JOHN MEDRICK, CAROLYN COSS

EDWARD OPPELT

ALVIN J. PAFFENROTH

YVONNE PATMORE

JEANNE PAWLICHA

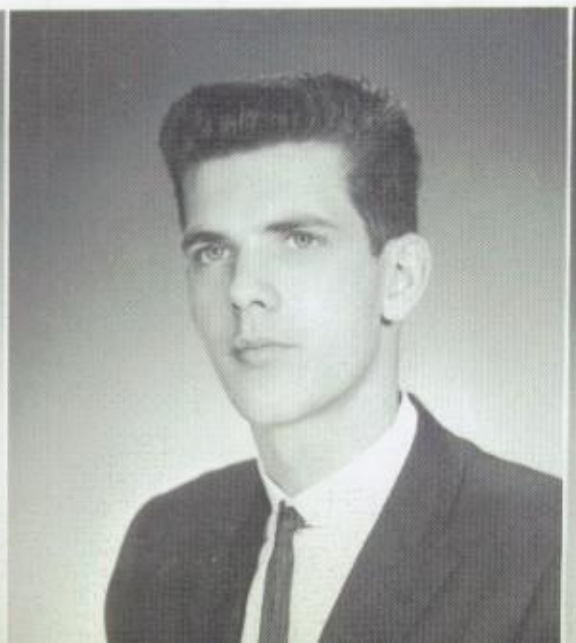

STUART PECK

MAUREEN KATHRYN PEPPER

ROBERT FLOYD PINCKNEY

BETTY ANN PRISCO

Most Typical Seniors
ANN HAUBER, JACK REILLY

JOHN F. REILLY

JO-ANN REISS

ETHEL ROLAND

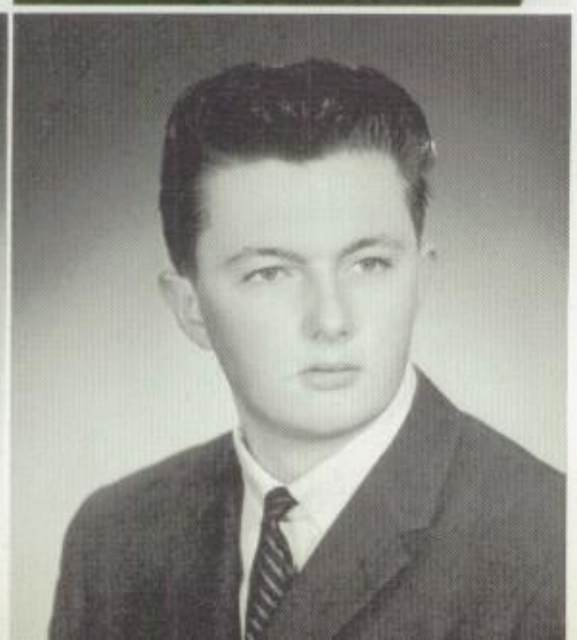

WALTER ROUCKEN

GERALD DANNY SACCO

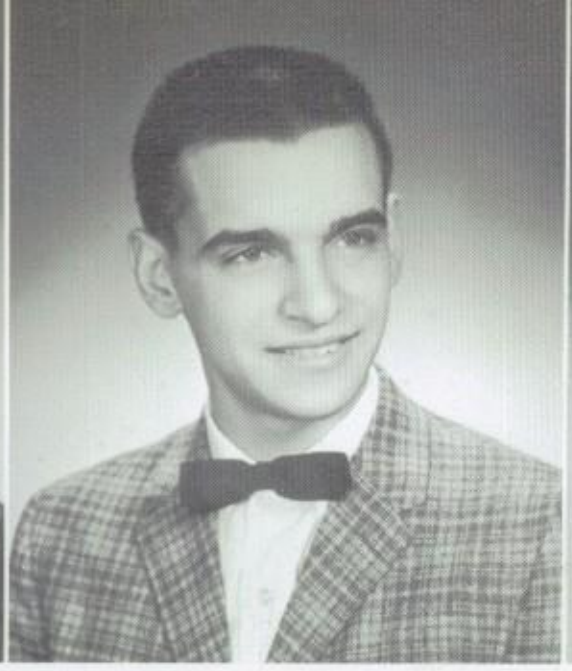

RONALD SIMON

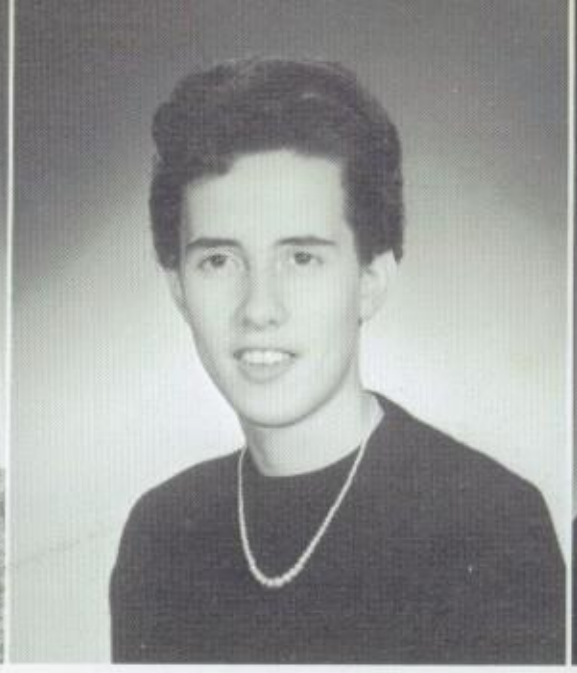

EILEEN CHARLOTTE SIMPSON

ALICE SINGER

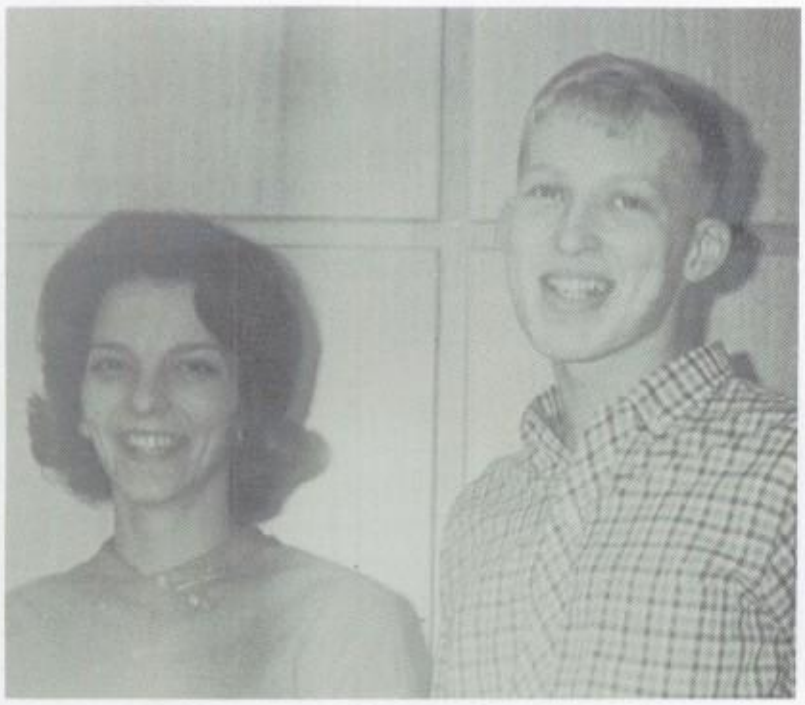

Best Personality
MICHELE JENKINS, BRIAN BUSHWELLER

JAMES SKOGEN

RONALD SKRAMSTAD

GLORIA SMITH

KAREN ANN SMITH

PHYLLIS CAROL SMITH

CAROL ANN SOMARELLI

HARRY G. STORMS

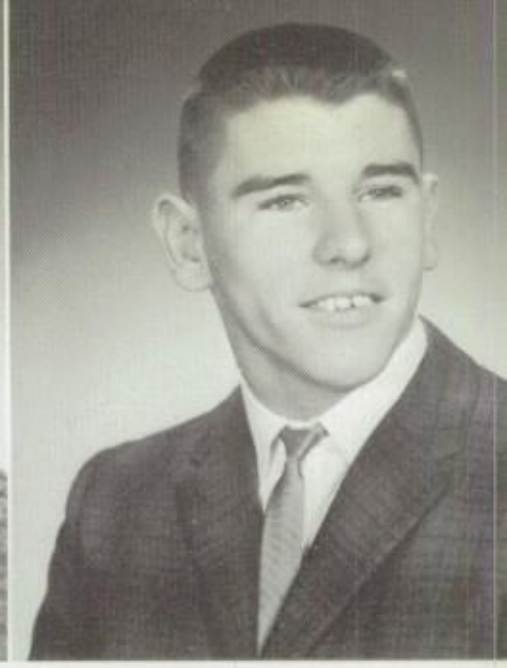

JAMES B. SWINGLE

Most Studious
LUCILLE MACKECHNIE, STUART PECK

LAURIE C. VAN KARNER

RUSSELL J. VON SAUERS

JUDITH THOMAS

MARIE CAROL TROVEI

DONALD WEISER

BARBARA JEAN WHITE

EDWARD WHITE

BARBARA WILSON

MARY JANE WINTER

ROBERT WOOLSEY

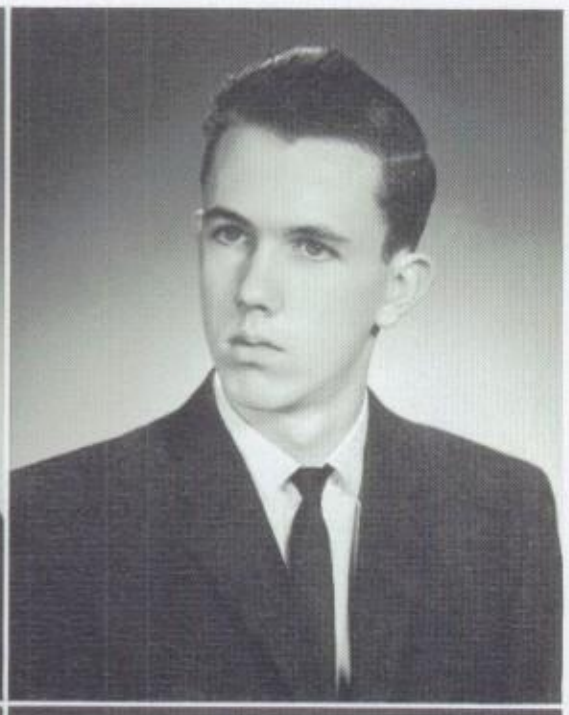

Class Devil
SANDRA LEICHT, MICHAEL NORRELL

DOUGLAS WRISLEY

DIANE ZEH

SENIOR DIRECTORY

Abraham, Arlene R., 42 Church Street, Port Jervis.

Anderson, Carol Grace, Godeffroy — Majorettes 9, 11, Co-Captain 10, Head Majorette 12; Band 9, 10, 11, 12; Girls Glee Club 10, 11, 12; A Capella Choir 10, 11, 12; All County Chorus 11; Mixed Chorus 12; French Club 10; Future Teachers Club 11; Yearbook Literary Staff; Student Council Representative 10; Homeroom President 9, 10; Homeroom Secretary 11; Red Cross Representative 9, 10.

Ashenbrenner, Alice Faith, R.D. #1, Port Jervis — Office Practice Club 12.

Augustin, Alexis June, Route #42, Sparrowbush — Girls Glee Club 11, 12; Office Practice Club 11.

Beirne, Eileen Marie, 37 Fowler Street, Port Jervis — Girls Glee Club 11, 12; Junior Play; Yearbook Transcription Staff; Red Cross Representative 9, 11; Homeroom Secretary 9, 11; Homeroom Vice-President 10; Office Practice Club, Social Chairman 12; Senior Play.

Beirne, Joseph, Sparrowbush — Manager, Freshman Football; Yearbook Business Staff; Homeroom President 11; Office Practice Club, President 12.

Bender, Lillian Mary, R.D. #1, Port Jervis — G.A.A. 12; Homemaking Club 10; Red Cross Alternate 9; Homeroom Treasurer 10.

Benjamin, Robert Charles, Sparrowbush — Yearbook Literary Staff; Senior Play.

Biccum, Mabel, 22 Brooklyn Street, Port Jervis.

Blackman, Rose Marie, Huguenot — G.A.A. 10, 11, 12; Girls Glee Club 11, 12; Yearbook Transcription Staff.

Bloomer, Robert, Sparrowbush.

Bohan, Michael Thomas, 4 Mount William Street, Port Jervis — Track 9; Homeroom Treasurer 9; Student Council Representative 10; Homeroom Vice-President 11.

Bohn, Kathleen, 122 Ball Street, Port Jervis — Dramatics Club 9.

Boland, Elizabeth A., 9 East Main Street, Port Jervis — Girls Glee Club 11, 12; Junior Play; Yearbook Transcription Staff; Homeroom Social Chairman 11.

Bonotto, Diane Marie, Godeffroy — *G.A.A. 9, 10; **Sophomore Paper; Senior Play. *Otisville. **Minisink Valley.

Brahaney, Margaret Ann, 9 Bruce Street, Port Jervis — G.A.A. 9; Homeroom Treasurer 9; Red Cross Representative 9, 11, Alternate 10; Homeroom Secretary 10, 12; Girls Glee Club 11, 12; Mixed Chorus 12; Senior Play; Junior Play; Yearbook Transcription Staff; Office Practice Club 12.

Bullis, Jeanne Marie, 15 Ulster Place, Port Jervis — Girls Glee Club 11, 12; Mixed Chorus 12; Junior Play; Senior Play; Office Practice Club 12; Yearbook Transcription Editor; Homeroom Vice-President 11; B.P.W. Representative 12; Student Council Representative 11, Alternate 12.

Bushweller, Brian John, 180 West Main Street, Port Jervis — Freshman Football; Football 11; Track 9, 10; Student Council Representative 9, 10, Vice-President 11, President 12; Class President 9; Red Cross Representative 9, 10; Boys Glee Club 9, 10; A Capella Choir 10, 11; Junior Rotarian; NYSASC Representative 11; Junior Play; Senior Play; Yearbook Literary Staff.

Calhoun, Diane, 39 Reservoir Avenue, Port Jervis — G.A.A. 10, 11; Girls Glee Club 11; Dramatics Club 9; Yearbook Art and Photography Staffs.

Christensen, Henny B., Oakland Valley, Cuddebackville — *Chorus 9; *Senior Chorus 10; *Class Secretary 9, 10. *Otisville High School.

Cirnigliaro, Nancy Jane, Cuddebackville — G.A.A. 12; Junior Play; Senior Play; Yearbook Transcription Staff; Student Council Representative 11.

Collado, Miguel A., 105 Franklin Street, Port Jervis — Band 12.

Conklin, Clarence, Jr., 51 Barcelow Street, Port Jervis — Junior Red Cross 10.

Connelly, Michael Thomas, 23 Thompson Street, Port Jervis — Freshman Football; J.V. Basketball 9; Varsity Baseball 9, 10, 11, 12; J.V. Football 10; Varsity Football 11, 12; Bowling League 10; Varsity Club 9, 10, 11, 12; Boys' Glee Club 9; Junior Play; Student Council Representative 9; Student Council Parliamentarian 10; Homeroom Vice-President 12; Class Vice-President 9; Class President 10.

Cordisco, Janet Ellen, 8 Second Street, Port Jervis — G.A.A. 10; Girls' Glee Club 11; Mixed Chorus 12; Yearbook Transcription Staff; Homeroom Secretary 9; Office Practice Club, Secretary 12.

Corrado, Patrick G., 108 Hudson Street, Port Jervis — Freshman Football; Varsity Football 10, 11, 12; Boys Bowling League 9, 10; Physical Fitness Club 10; Varsity Club 11, 12; Intramural Basketball Club 11; Intramural Wrestling Club 11; Boys Glee Club 9, 10; A Capella Choir 10; Mixed Chorus 11; Latin Club 10, 11, 12, Aedile 11; Junior Play; Yearbook Photography Staff; Homeroom Social Chairman 9; Red Cross Representative 10; Student Council Representative 10; Class Parliamentarian 12.

Coss, Carolyn Joanna, R.D. #1, Port Jervis — G.A.A. 10*, 11*, 12; Orchestra 10*, 11*; Band 11*. *Tenafly High School, Tenafly, N. J.

Cross, Linda Ann, 29 Kellogg Avenue, Port Jervis — Yearbook Literary Staff; Red Cross Representative 10.

Dain, Douglas, Sparrowbush — Track 10.

Dain, William, Sparrowbush.

Davis, Charles, Huguenot — Track 10; Latin Club 11, 12; Homeroom Treasurer 11; Homeroom President 12.

DeFazio, Joseph G., Jr., 8 Wagner Place, Port Jervis — Freshman Football; Band 9, 10, 11.

DeGraw, Patricia Ann, Huguenot — Office Practice Club 12.

DeGroat, Robert Clinton, 16 Barclay Street, Port Jervis — Boys Glee Club 9, 10, 11, 12; A Capella Choir 10, 12; Mixed Chorus 11, 12; Office Practice Club 12.

Derse, Stephen Arthur, 11 Ryan Street, Port Jervis — J.V. Basketball Manager 9; Varsity Basketball Manager 11; Varsity Track Manager 11, 12; Boys Glee Club 9, 10; A Capella Choir 10, 12; All County Chorus 11; Mixed Chorus 11; Latin Club 10, 11, 12; Consul 12; National Honor Society 10, 11, 12, President 12; Junior Play; Senior Play; Yearbook Literary Staff; Student Council Alternate 9, 10; Student Athletic Association Treasurer 12.

Doss, Marjorie, 15 Allen Street, Port Jervis — Girls Glee Club 11, 12; Mixed Chorus 12; Office Practice Club 12; Homeroom Treasurer 12.

Duryea, John, 115 West Main Street, Port Jervis — Red Cross Representative 10; Student Council Representative 12.

Etchie, Betty Ann, 18 Lyman Street, Port Jervis — Yearbook Literary Staff; Office Practice Club 12.

Eyth, Charles R., Jr., 161 Jersey Avenue, Port Jervis.

Fitzgerald, Karen Mary, Whitehead Road, Rio — Girls Glee Club 11.

Fitzpatrick, Nancy Lee, 18 Maiden Lane, Port Jervis — G.A.A. 11, 12; Girls Glee Club 12; Year-Book Photography Staff.

Flamensfeld, Ann Lynn, 263 West Main Street, Port Jervis — Girls' Glee Club 11, 12; Mixed Chorus 12; Office Practice Club 12.

Flannery, Michael E., 31 Holbrook Street, Port Jervis — Mixed Chorus 11; Boys Glee Club 12; A Capella Choir 12.

Forbes, John G., Ryan Street, Port Jervis — Cross Country 10, 11, 12; J.V. Basketball 10, 11, 12; Baseball 9, 10, 11, 12; Varsity Club 10, 11, 12.

Friedman, Lester David, 172 East Main Street, Port Jervis — Cross Country 10; Freshman Football 9; Varsity Football 11, 12; J.V. Basketball 9, 10; Varsity Basketball 11, 12; Varsity Track 9, 10, 11, 12; Varsity Club 10, 11, 12; French Club 10; Junior Play; Yearbook Literary Staff; Homeroom Vice-President 9, 10.

Frieri, Marianne, 178 East Main Street, Port Jervis — Yearbook Art Staff; Girls Glee Club.

Garcia, June Juanita, 15 Mary Street, Port Jervis — Junior Varsity Cheerleader 9, 10, Captain 10; Varsity Cheerleader 11, 12, Captain 12; Girls Glee Club 9, 10, 11, 12; Class Treasurer 9, 10, 12; Homeroom President 10; Homeroom Social Chairman 9, 11; Yearbook Business Staff; G.A.A. 10; Junior Play; Senior Play.

Georgi, Steven, Academy Lane, Sparrowbush — Intramural Wrestling 11; Varsity Wrestling 12.

Gibbons, Bernard G., 10 George Street, Port Jervis.

Gillespie, Virginia, 180 Ball Street, Port Jervis — G.A.A. 9; Girls Glee Club 11; Office Practice Club, Treasurer 11; Homeroom Vice-President.

Hauber, Ann Elizabeth, 116 West Main Street, Port Jervis — Junior Red Cross Representative 9, Alternate 11; Homeroom Secretary 10, 11; Office Practice Club 12; Yearbook Business Staff.

Haycook, Edward, Jr., Cuddebackville — Track 9, 11, 12; Junior Play; Senior Play; Class Parliamentarian 9; Homeroom Vice-President 11; Class President 12; Driver Education Award.

Hazelton, Thomas F., 15 Barclay Street, Port Jervis — Cross Country 10; Football 9; Track 9, 10; Boys Glee Club 9, 10; Mixed Chorus 11; A Capella Choir 10, 12; Latin Club 9, 10, 11, 12, Aedile 10, Consul 12; Physical Fitness Club 10; Junior Play; Homeroom President 11; Junior Rotarian 12; Yearbook Photography Editor.

Henn, Patricia, R.F.D. #1, Port Jervis — G.A.A. 10; Girls Glee Club 9, 10, 11, 12; Junior Red Cross Representative 11.

Hensz, Ann Margaret, 264 West Main Street, Port Jervis — G.A.A. 10; Girls Glee Club 10, 11; Mixed Chorus 11; A Capella Choir 12; Drama Club 9; Student Council Representative 10, 11, Social Chairman 12; Class Social Chairman 11; Yearbook Art Editor; Student Council Award 10.

Herman, Beryle B., R.F.D. #1, Port Jervis — Office Practice Club, Parliamentarian 12.

Hiller, Donald T., 75 East Main Street, Port Jervis — Bowling League 9, 10; Golf 9, 10, 11, 12; Varsity Basketball Manager 11, 12; Latin Club 10, 11, 12; Varsity Club 12; Yearbook Photography Staff.

Hitt, Margaret N., 37 West Main Street, Port Jervis — G.A.A. 9, 10; Girls Glee Club 11, 12; Junior Play; Yearbook Art and Transcription Staff; Student Council Alternate 9, 10; Homeroom Treasurer 11; G.A.A. Award 9, 10.

Jenkins, Michele Marie, R.D. #1, Port Jervis — G.A.A. 10; Junior Varsity Cheerleader 10; Varsity Cheerleader 11, 12, Co-Captain 12; Girls Glee Club 9, 10, 11, 12; Junior Play; Senior Play; Yearbook Business Staff; Homeroom President 9, 10; Class Social Chairman 10; Class Secretary 9; Class Treasurer 11; Student Council Treasurer 12; Office Practice Club, Treasurer 11.

Jones, Richard, R.D. #1, Port Jervis — Junior Varsity Football 11; National Honor Society 10, 11, 12; Junior Play; Yearbook Editor-in-chief; Student Council Representative 10, Parliamentarian 11; Class President 11.

Kalin, Karen E., 6 Center Street, Port Jervis — Majorettes 9, 10, Co-Captain 11, Captain 12; A Capella Choir 11, 12; Homeroom Social Chairman 10; Student Council Alternate 11; Class Social Chairman 12.

Karr, Kathleen, Monticello — Girls' Glee Club 11, 12; Office Practice Club 11.

Kean, John J., 2 Culvert Street, Port Jervis — Cross Country 10, 11, 12; Freshman Football; Track 9, 10, 11, 12; Varsity Club 10, 11, 12; Yearbook Literary Staff; Junior Play; Student Council Representative 12; Class Vice-President 11; Homeroom Vice-President 11.

Keizer, Diane R., R.D. #1, Port Jervis — Majorettes 10, 11, 12, Co-Captain 12; A Capella Choir 11, 12; Yearbook Business Staff; Junior Play; Senior Play; Girls Glee Club 9, 10; Class Secretary 10, 11, 12; Homeroom Treasurer 12; Homeroom President 11; Red Cross Representative 11; Homeroom Vice-President and Secretary 10; Homeroom Secretary 9; National Honor Society 11, 12.

Kellam, Guy R., 17 Crawford Street, Port Jervis — Freshman Football; Boys Glee Club 12; Mixed Chorus 11, 12; A Capella Choir 12; Homeroom Parliamentarian 9.

Keniston, Martha, 23 East Main Street, Port Jervis — Science Club 11, 12, Parliamentarian 12; Latin Club 10, 11, 12, Aedile 11, 12; National Honor Society 10, 11, 12, Vice-President 12; A Capella Choir 10, 11, 12; Chorus 9; Yearbook Literary Staff.

Keyes, Robert Henry, 23 Bruce Street, Port Jervis — Intramural Basketball 11, 12; Baseball Manager 10, 11, 12; Cross Country Manager 10; Varsity Club 12.

Kolvenbach, Joyce Ann, 73 Hudson Street, Port Jervis — Girls Glee Club 11, 12; Office Practice Club 12.

Kozykowski, Bernard, 23 Church Street, Port Jervis — Cross Country 10; Track 11, 12; Science Club 11, 12; Intramural Gymnastics 12; Junior Play; Yearbook Business Staff; Industrial Arts Club 9; Photography Club; Student Council 12.

Kulberg, Eric, 11 Broome Street, Port Jervis — Band 9, 10, 12; Yearbook Advertising Staff; A Capella Choir 11; Junior Play.

Latini, Lawrance, R., 40 King Street, Port Jervis — Varsity Football 10, 11, 12; Junior Varsity Football 9; Freshman Football; Varsity Club 10, 11, 12; Track 9, 12; Class Vice-President 12; Homeroom President 10; Physical Fitness Club.

Lefferts, Richard, 40 Church Street, Port Jervis — Basketball 10, 12; Golf 9, 10, 11, 12; Varsity Club 9, 10, 11, 12.

Leicht, Sandra Lee, 15 Lyman Street, Port Jervis — Girls Glee Club 10, 11; Mixed Chorus 11, 12; A Capella Choir 12; Office Practice Club 12; Yearbook Transcription Staff; Student Council Alternate 12; Student Council Representative 9, 10, 11; Junior Varsity Cheerleader 10, 11; Homeroom Secretary 9, 11; Homeroom Treasurer 10; G.A.A. 9.

Mackechnie, Lucille, Sparrowbush — National Honor Society 10, 11, 12; Latin Club 11, 12; Yearbook Literary Editor; Girls Glee Club 9, 11; French Club 9, 10; G.A.A. 9; Student Council Representative 9; Senior Play.

Mackey, Thaddeus A., 23 Bruce Street, Port Jervis — Varsity Club 10, 11, 12; Varsity Football 10, 11; Junior Varsity Basketball 10; Track 10, 11; Gymnastics Club 11; Class Vice-President 10; Physical Fitness Club; A Capella 9*. *Mays, Florida.

Markiewicz, Frank Joseph, Jr., 43 Kingston Avenue, Port Jervis — Varsity Football 10; Track 9.

McCooey, William J. — Sparrowbush — Varsity Football 9, 10, 11, 12; Varsity Basketball 9, 10, 11, 12; Varsity Baseball 11, 12; Track 9, 10; Varsity Club 10, 11, 12; Body Building Club 10; Senior Play; Student Council Representative 12; Yearbook Business Staff; Junior Play; Homeroom President 12; Student Council Alternate 11; Red Cross Representative 10; Homeroom Parliamentarian.

McGaw, Mary Lou, 22 Bennett Street, Port Jervis — Girls Glee Club 11, 12; Red Cross Representative 9.

McGaw, Teresa I., 203 West Main Street, Port Jervis — Office Practice Club 11; Homeroom Social Chairman 9.

Medrick, John D., R.D. #1, Port Jervis — Homeroom Vice-President 12; French Club 10.

Mills, William A., 254 East Main Street, Port Jervis.

Morgiewicz, Ann Marie — Sparrowbush — Girls Glee Club 12; Music Appreciation Club 12; Yearbook Literary Staff; Junior Play; Homeroom President 9.

Muller, Craig, Route #209, Port Jervis.

Norrell, Michael A., 228 West Main Street, Port Jervis — Track 11, 12; Student Council Alternate 10.

Oppelt, Edward, 38 Railroad Circle, Varsity Baseball Manager 9.

Paffenroth, Alvin J., 119 Franklin Street, Port Jervis.

Patmore, Yvonne, Box 66, Cuddebackville.

Pawlicha, Jeanne, 22 Second Street, Port Jervis — Office Practice Club 12, Secretary 12; Homeroom Vice-President 9, 10.

Peck, Stuart, 73 Hammond Street, Port Jervis — Science Club 11, 12, President 12, Vice-President 11; National Honor Society 11, 12; Yearbook Literary Editor.

Pepper, Maureen Kathryn, 129 Ball Street, Port Jervis — Junior Red Cross Representative 10, 11.

Pinckney, Robert Floyd, 3 Beach Road, Port Jervis.

Prisco, Betty Ann, 25 Railroad Avenue, Port Jervis — Girls Glee Club 11, 12; Mixed Chorus 12; Office Practice Club 12, Treasurer 12; Yearbook Transcription Staff; Homeroom Secretary 11, 12; Senior Play.

Reilly, John F., 26 Seward Avenue, Port Jervis — Track 9, 10, 11, 12; Varsity Club 11, 12; Yearbook Business Staff; Freshman Football 9; Student Council Representative 9; Homeroom Vice-President 12.

Reiss, Jo-Ann, 52 Hudson Street, Port Jervis — Varsity Cheerleader 12; Junior Varsity Cheerleader 10, 11, Co-Captain 10, Captain 11; Senior Play; Yearbook Transcription Staff; Girls Glee Club 11, 12; Student Council Secretary 12; Office Practice Club 12, Social Chairman 12; Junior Play; Homeroom Social Chairman 11; Homeroom Treasurer 10; Homeroom Secretary 9.

Roland, Ethel, Godeffroy — Office Practice Club 12; Girls Glee Club 11, 12; Mixed Chorus 12; Junior Red Cross Representative 12.

Roucken, Walter, 295 East Main Street, Port Jervis — Track 11, 12.

Sacco, Gerald Danny, 7 New Street, Port Jervis — Varsity Club 9, 10, 11, 12; Office Practice Club 11, President 11; Homeroom Parliamentarian 11; Varsity Football 10; Junior Varsity Football 9, 10; Varsity Baseball 9, 10; Student Council Representative 9, 10; Homeroom President 10, 12.

Simon, Ronald, Limekiln Road, Port Jervis — Science Club 11, 12; Industrial Arts Club 11, 12; Photography Club 11, 12, Treasurer 11; Yearbook Photography Staff 12.

Simpson, Eileen Charlotte, Huguenot — Senior Play; Yearbook Advertising Staff.

Singer, Alice, 106 Kingston Ave., Port Jervis — G.A.A. 12; Mixed Chorus 12; Girls Glee Club 9, 12; Yearbook Advertising Staff; Junior Play; Homeroom Social Chairman 10; Senior Play.

Skogen, James — Cuddebackville.

Skramstead, Ronald, 7 Barclay Street, Port Jervis.

Smith, Gloria, 91 Hammond Street, Port Jervis — Band 9, 10, 11, 12, Student Conductor 12; G.A.A. 10; Latin Club 9, 10; Girls Glee Club 11, 12; Yearbook Transcription Staff; Homeroom Treasurer 11; Homeroom Secretary 10.

Smith, Karen Anne, 8 Washington Avenue, Port Jervis — Yearbook Transcription and Literary Staff; Senior Play; G.A.A. 9, 10, 11; French Club 10; Junior Play; Homeroom Vice-President 11; Homeroom Treasurer 9; Homeroom Social Chairman 12.

Smith, Phyllis Carol, Godeffroy — Girls Glee Club 11, 12; Mixed Chorus 12.

Somarelli, Carol Ann, Huguenot — G.A.A. 11, 12; Yearbook Staff.

Storms, Harry G., 18 Ada Street, Port Jervis — Varsity Baseball 9, 11, 12; Varsity Club 12; Junior Play; Junior Varsity Basketball 10; Student Council Alternate 9; Senior Play.

Swingle, James B., 13 Center Street, Port Jervis — Track 9, 10, 11, 12; Varsity Club 12; Freshman Football; Junior Varsity Football 11; Intramural Basketball 11, 12.

Thomas, Judith, 5 Deleware Street, Port Jervis — Varsity Cheerleader 12; Junior Varsity Cheerleader 10, 11; Senior Play; Yearbook Business Editor; Girls Glee Club 11, 12; Office Practice Club 12; Student Council Alternate 12; Junior Red Cross Alternate 11.

Trovei, Marie Carol, 47 King Street, Port Jervis — Mixed Chorus 12; Office Practice Club 12.

Van Karner, Laurie C., Box 426, Port Jervis — A Capella Choir 9, 10, 11, 12; Girls Glee Club 9, 12; Junior Play.

Von Sauers, Russell J., 26 Cole Street, Port Jervis — Yearbook Art Staff.

Weiser, Donald, 13 White Street, Port Jervis — *Chess Club. *Monticello High School.

White, Barbara Jean, 78 East Main Street, Port Jervis — Student Council Representative 9, Alternate 10; Homeroom Vice President 10.

White, Edward, 24 Church Street, Port Jervis — Varsity Club 12; Varsity Baseball Manager 9, 10, 11, 12; Cross Country Manager 10, 11; Junior Play; Office Practice Club, Parliamentarian 12; Intramural Basketball 11; Varsity Basketball 12.

Wilson, Barbara, 130 West Main Street, Port Jervis — Homeroom Social Chairman 10; Homeroom Treasurer 12; Office Practice Club 12.

Winters, Mary Jane, 95 Erie Street, Port Jervis — Varsity Cheerleader 12; Junior Varsity Cheerleader 10, 11; Girls Glee Club 11, 12; Office Practice Club, Vice-President 12; Student Council Representative 10, 11, 12; Yearbook Transcription and Literary Staff; Junior Red Cross Representative 9, 10; Class Social Chairman 9; Student Council Alternate 9; Senior Play.

Woolsey, Robert, 19 Crawford Street, Port Jervis — Bowling Club 9, 10; Cross Country 11, 12; Track 12.

Wrisley, Douglas, 42 Hudson Street, Port Jervis — National Honor Society 11, 12, Treasurer 12; Homeroom President 11.

Zeh, Diane, 5 Reservoir Avenue, Port Jervis — A Capella Choir 12; Girls Glee Club 9, 10, 12; Mixed Chorus 11, 12; Office Practice Club 12.

DO YOU REMEMBER?

Eating lunch in the Campus
When Larry Latini ripped his pants while doing the limbo
Mr. Durkin, Mr. Ward, Mr. LaCroux, and Miss McClare
The pumpkin in homeroom 218
Our car wash and all the cases of sunburn
Low flying milk cartons at lunch
The day June Garcia ate a pound of balony for lunch instead of a sandwich
A certain group of girls started going to all the D. V. games because of their sudden interest in BASKETBALL? ? ?
The class of "63's" newpaper, French club and Spagetti Dinner
Mary Jane Winter's wedding
When the conference room was taken away from the Honor Society
Playing with Duncun yoyos and squirt guns
Our Bake Sale at Penny's
When the band took a stowaway on their bus to a Nyack football game
All the touchdowns T. A. Mackey scored
Getting boxes for the bonfire in Jack Forbes' truck
The Sunday Mickey Jenkins was stopped by a trooper
Sitting on bleachers at our baseball games
Our Junior Prom, The Mardi Gras
Mike Connelly's broken ankle
Dress-up day
ARSENIC AND OLD LACE and 320 COLLEGE AVENUE
The day Eileen Beirne was named Miss Port Jervis
All the tricks we played on Mrs. Chris
When Steve Georgi pinned Middletown's Rich after the whistle
Saying the Lords Prayer at assemblies
The panic when the girls thought they would have to take showers in gym
Your first time on the trampoline
Sandy Leicht's jokes in study hall
Mike Latini and Ed Hunt harmonizing at the Christmas Concert
Mr. Chase when he found out his wife had twins
Mr. LaBar and Judy Thomas
The girls sighing over Mr. Wilgard
Diane Keizer's birthday party in the cafeteria
The track meet at New Paltz when Les Friedman stopped at the wrong finish line
Running out of coffee at our concession stand
When Carol Anderson's slip fell in Miss Hassell's English class
All the girls fainting
Mr. Dorion asking "Where are my scissors?"

Anne Hensz's Sweet Sixteen Party when Judy Thomas fell and got the nickname Whitey
Listening to WABC on the Radio
Our class song to the tune of "He's Got the Whole World in His Hands"
When our golf team won the D.U.S.O. championship
Anne Hauber doing the Locomotion
Watching basketball games from the balcony of the old school
Russ Von Sauers riding his two seat bike around the football field during a game
When Bobby Keyes was nicknamed "Cassius"
Our class meetings in the cafeteria
Karen Kalin's camp and Model-A Ford
When the boy's locker flooded after track and baseball practice
Watching the professional trampolinists at a basketball game
Using the expressions "tuff darts", "bopping", and "bugging"
Stuart Peck in the chemistry lab
Brian Bushweller giving his welcoming speech at the RUSO conference in his red socks and sneakers
Gene Mack doing the "Deputy Dog" at the Student Council Christmas Dance
Our football team in their hats at the Thanksgiving pep assembly
Mr. Viglione, Mr. Dickinson, and Mr. Chase competing for the Can Food Drive banner
The assembly when Mr. Neubert led us in our new Alma Mater
Decorating your homeroom for the Thanksgiving Day Football Game
When our male teachers held daily conferences at the top of the stairs at the old school
Mr. Dickinson's homeroom being disqualified for using thumb tacks
When some girls became Eldred fans
Bringing back Bert and Harry Piel
Pat Corrado screaming "You Bum!"
The Presidential race between Kennedy and Nixon
"Walk Like a Man" and "Witch Doctor"
The New Year's Eve Party at the Mt. Carmel Hall
How we shivered wearing our new class jackets in the middle of winter
When the majorettes and cheerleaders were given a police escort out of Newburgh
All our good times at Spero's
Selling bookcovers, tickets and boosters
Getting up early to be on time for summer school
How Mr. Horsman congratulated our basketball team "on their fine showing"
The coaches trying to out do each other in jokes at the Awards Day Assembly
Pitching pennies into Mr. Howard's fishbowl
Mr. Dorian yelling "Maintain your dignity"
Brian Bushweller turning in a blank piece of paper for a blank verse poem
Tom Hazelton asking about the basketball games in April
When Maryann Frieri & Carolyn Coss came to P.J.H.S.
Rich Goldman

THE QUEEN AND HER ROYAL COURT

June Garcia

Thanksgiving Day Queen Michele Jenkins.

Judy Thomas

Jo-Ann Reiss

Mary Jane Winters

SPOTLIGHTING THE PEOPLE OF THE DAY

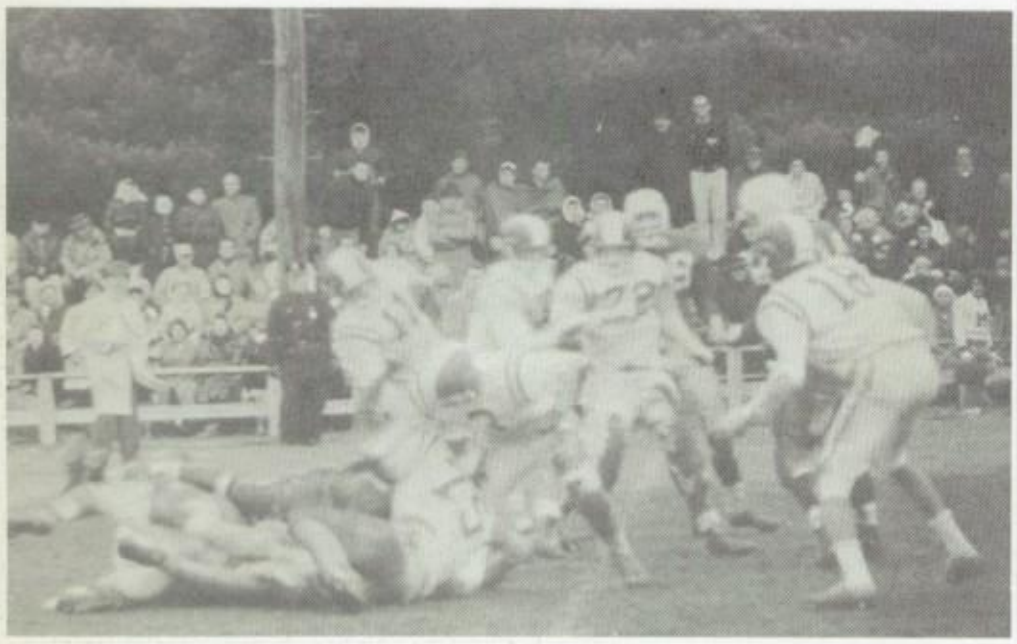

The clashing of Middletown and Port players.

The cheerleaders arousing spirit with the fans.

Coach Viglione directing his players.

The Queen and her court being presented to the crowd.

WINTER WONDERLAND

The theme of this year's Junior Senior Prom. Juniors work diligently to prepare the array of stars that hung from the artificial ceiling, to collect live fir trees, paint beautiful scenery for the walls, and create a remarkable and adequate bandstand, this should be a night of unforgetable dreams.

Miss Ashworth spreads one of the many tablecloths upon one of the tables situated at various locations in the gymnasium.

Silouetted in the background is the Trovei Band.

Glittering and sparkling stars suspended from meshed netting created a cosmic atmosphere.

Effective decorating adds to the spirit of joyous "Winter Wonderland." Candy Crine decorates each table with a picturesque display of skaters.

Judy Brady places marshmellowed snowmen on each table while the decorative bandstand appears in the background.

As the night progresses, unforgetable moments collect in each girls memory.

320 COLLEGE AVENUE

A three act comedy with mystery and murder blended in with it: presented by the class of 1963.

Joe Beirne and Guy Kellam rehearse their lines during a late rehearsal.

The chief, played by Thomas Hazelton, uses Joe, played by Lester Freidman, to experiment on the theory that Judy might have murdered Lee while dancing.

Waiting for rehearsal to start, Ru played by Joe Beirne, goes over his lin by himself.

During an early rehearsal Mr. Rifkin, director, follows the procedure while the players block out their movements.

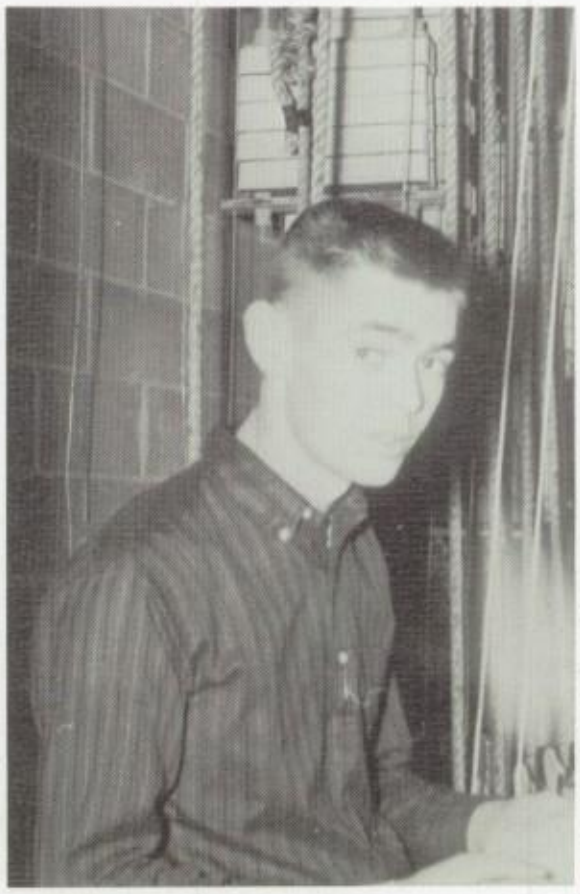

Occasional study of the lines helps improve your production, demonstrated by Billy, played by Pat Corrado.

Ronnie Simon prepares the border lights to give the correct lighting effect.

Joann Reiss, Michele Jenkins, and Judy Thomas wait for their cue before going on the stage.

In the second act, Rita, played by Eileen Beirne is seen slapping Russ, played by Joe Beirne.

Beryle Herman and Guy Kellam are seen memorizing their lines before rehearsal.

Judy, played by Carolyn Coss, expresses a frightened glance seen many times in *320 College Avenue*.

Compliments of

HEATERS' MARKET

194 PIKE STREET

PORT JERVIS, NEW YORK

Compliments of

PORT JERVIS BAKERY

58 JERSEY AVENUE

PHONE 594-6562

VAN KARNER
CHEMICAL ARMS CORPORATION

To the Class of 1963

We wish you health, happines, and success in your journey through life

VAN KARNER ENTERPRISES, INC.,

INCLUDING

Van Karner Chemical Arms Corporation
Van Karner Ordnance Corporation
Van Karner Limited of Canada
Huguenot Airport, Inc.
Huguenot Trading Post, Limited
Ontario & Western, Limited
TATA Realty Company, Inc.

Main Office:

114 PIKE STREET
PORT JERVIS, NEW YORK

Telephone: 856-5215

C. A. Reiser, Jr., *President*
Laurie C. Van Karner, *Vice President*
Richard O. Reiser, *Treasurer*

WELLS
Tobacco, Candy and Paper Products
INC.

19 HAMMOND STREET
PORT JERVIS, N. Y.

Best Wishes to the

CLASS OF "63"

ANTHONY RICCIARDI

1222 DELAWARE DRIVE
MATAMORAS, PA.

Best Wishes to the

CLASS OF "63"

EMPIRE TUBE

PORT JERVIS, N. Y.

Compliments of

ALVINA FASHIONS

142 PIKE STREET
PORT JERVIS, N. Y.

Compliments of

CORDISCO FOOTWEAR

HERMAN CORDISCO — P. C. HESS

Courtesy of

ORANGE CO. PLUMBING SUPPLY CO., INC.

Compliments of

ALITON'S PHARMACY INC.

The Best in Drugs, Medicines and Hospital Supplies

167 PIKE STREET
PORT JERVIS, N. Y.

Phone 594-7104 ,

Compliments of

STEPHEN W. ZEH

ATTORNEY AT LAW

10 SUSSEX STREET
PORT JERVIS, N. Y.

Best Wishes of

F. & F. JEWELRY CO.

65 PIKE STREET

Phone 856-3413

Compliments of

COOPER'S WESTFALL DAIRY

WM. M. BOYD AGENCY INC.

Complete Insurance

112 PIKE STREET

PORT JERVIS, N. Y.

Phone 856-5125

Best Wishes to the

CLASS OF "63"

PORT JERVIS DINER

Best Wishes from

PAUL CONNELLY

ERIE DRUG CO.

11 FOWLER STREET

"The Prescription Shop"

Best Wishes to the

CLASS OF 1963

HOMER'S SODA BAR AND COFFEE SHOP

2 EAST MAIN STREET

Phone 594-9802

Compliments of

MODERN NEON SIGNS

11 CENTER STREET

Compliments of

SHASKAN AND COMPANY

KARSTEN'S INN
and
COCKTAIL LOUNGE

PORT JERVIS, NEW YORK

JOE'S BAR & GRILL

Complete Line of Italian
Specialties

B & F HARDWARE

31 JERSEY AVENUE
PORT JERVIS, N. Y.

Phone 598-5624

Best Wishes

from

P. J. LANES

Compliments of

WILLIAM E. DEXTER

SPARROWBUSH, NEW YORK

Always Visit or Call
PHIL-BOB SPORTS CENTER
"Everything for the Sportsman"
SPORTING GOODS
EVENRUDE OUTBOARD MOTORS
DEALER NEW AND USED GUNS
ROUTE 42
SPARROWBUSH, NEW YORK
GEORGE MANEY, *Proprietor*
Dial 856-3819

Compliments of

SMOLLINS
CHEVROLET-OLDSMOBILE CORP.

257 EAST MAIN STREET
PORT JERVIS, NEW YORK
Bus. Phone 856-5105

Best of Luck and Success to

CLASS OF '63

BIONDI'S MEN'S WEAR

121 PIKE STREET
PORT JERVIS, NEW YORK

PIPPITT'S

"The Jewelry Store of Distinction"

IN OUR 61ST YEAR

ADOLPH R. CARLTON

ROBERT A. CARLTON

RAY HARDING FRED FOWLER

F. D. FOWLER AGENCY

"Your Physicians in Insurance"

PORT JERVIS, N. Y.

Dial 594-1244

Best Wishes to the

CLASS OF "63"

HENSZ'S GARAGE

2 FOSSARD STREET

PORT JERVIS, NEW YORK

HAROLD HORTON, JR.

Well Drilling

GODEFFROY, NEW YORK

Dial 856-3325

Compliments of

BUCKLEY'S

HUGUENOT, NEW YORK

ANDREW BEIRNE FUNERAL HOME

61 FOWLER STREET

PORT JERVIS, NEW YORK

Compliments of

THE RENDEZVOUS RESTAURANT

MONTAGUE, NEW JERSEY

Dial 293-6861

Compliments of

MARKOVITS BROTHERS FOODMART

PORT JERVIS, NEW YORK

MARCH'S DEERPARK CREAMERY

Proprietors — CHARLES R. MARCH AND KENNETH D. MARCH

92 FRONT STREET

Retail & Wholesale
Milk & Milk Products

DIAL 594-2254

Compliments

of

HARRY G. BENDER
PLUMBING AND HEATING INC.

CLOVE ROAD

MONTAGUE, NEW JERSEY

Compliments of

J. C. PENNEY COMPANY

Congratulations

CLASS OF '63

TRI-STATE HOME & AUTO SUPPLY COMPANY

57-59 FRONT STREET
PORT JERVIS, NEW YORK

1ST IN SPORTS AND RECREATION

CHARLES WOERNER, *Proprietor*

ECKERT & KING SERVICE STATION

Gulf Products — Gulf Solar Heat

FRED ECKERT EMERSON KING

Corner of EAST MAIN and

ELIZABETH STREET

Compliments of

HOTEL MINISINK

158 PIKE STREET
PORT JERVIS, NEW YORK

"Catering Service"

Dial 856-5174

Compliments of

MELOI'S PLUMBING SUPPLY

ROUTE 23, NEW JERSEY

Phone 497-4196 or 497-3214

Compliments of

WILDER MFG. CO., INC.

B. HILLER & COMPANY

Distributors of

—LINENS—

75 EAST MAIN STREET
PORT JERVIS, NEW YORK

Phone 594-5615

Compliments of

EVELYN'S BEAUTY SHOPPE

295 EAST MAIN STREET

BEST WISHES

from

COUNTY

NATIONAL BANK

•

Compliments of

ZITONE CONSTRUCTION

and

SUPPLY CO. INC.

Phone: 497-4113

R.D. #1, PORT JERVIS, N. Y.

Best Wishes and Congratulations

to the

CLASS OF 1963

OF PORT JERVIS HIGH SCHOOL

GILLINDER

BROTHERS, INC.

BEST WISHES

from a

F R I E N D

Compliments of

CO-OPERATIVE
LOAN AND SAVINGS
SOCIETY

"Your Friendly Association"

132 PIKE STREET

PORT JERVIS NEW YORK

CONGRATULATIONS on having completed four valuable years and our very BEST WISHES for your future.

PORT JERVIS
SAVINGS & LOAN
ASSOC. No. 1

Friendly Corner, BALL & SUSSEX STREETS

PORT JERVIS, NEW YORK

The oldest savings & loan in

New York State

Compliments of

KRAUSS
PHOTO SERVICE

11 SUSSEX STREET

Phone: 594-3414

for

QUALITY WORK IN
EVERYTHING
PHOTOGRAPHIC

Compliments of

LEVIN
FURNITURE
COMPANY

•

NEW YORK'S SECOND LARGEST

FURNITURE STORE

Compliments of

ROYAL OF PORT JERVIS INC.

128 PIKE STREET

PORT JERVIS, NEW YORK

QUAKENBUSH
FUNERAL
HOME

COMPLIMENTS

OF

JUNIOR CLASS

Compliments of

THE UNION GAZETTE

"Your Hometown Newspaper"

112 PIKE STREET PORT JERVIS, NEW YORK

Congratulations to the

Class of '63

•

COMPLIMENTS OF

SKYDYNE

COMPLIMENTS

OF THE

GRAY FAMILY

BROOKSIDE MOTOR COURT

297 EAST MAIN STREET

PORT JERVIS, NEW YORK

THE PRUDENTIAL INSURANCE COMPANY OF AMERICA

Home Office, Newark, New Jersey
Port Jervis Office
Milton S. Dias, Manager
James J. McAndrew, Agent
David W. Case, Agent
Francis J. Smith, Agent
Alvan P. Smith, Agent

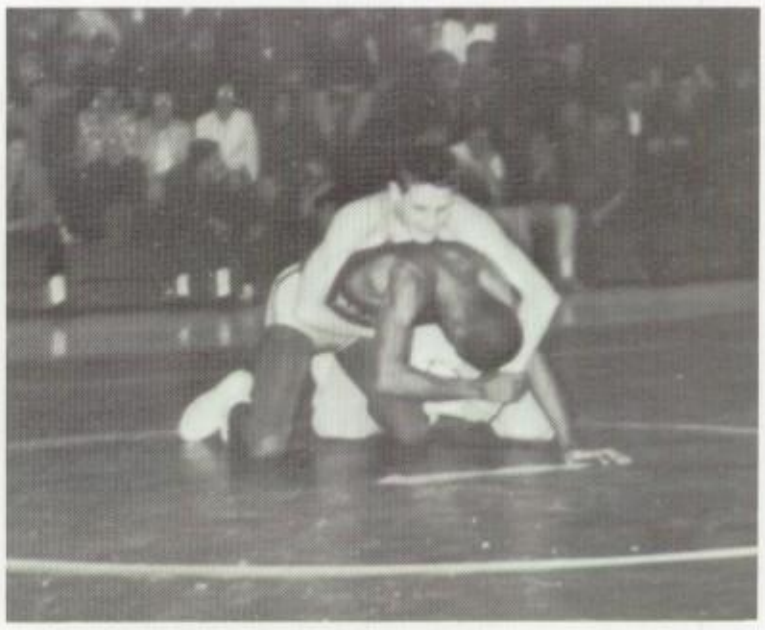

Angie's Beauty Salon
Baker's General Store
Frederick G. Blair
Clover Cotton Shop
Harvey B. Cohen
Cora's Restaurant
Curt's Sport Shop
Deerpark Nursery
Deerpark Store
Drew Methodist Chancel Choir
Ellwanger Truck Service, Inc.
Fishers Auto Service
Flynn's Liquor Store
Gamo's
Greg & Greg, Att.
Hess' Store
Kandel Bros., Inc.
Kaplan & Lipman
Dr. V. Kassel
Kettner's Market
Lacine Handicrafts
Launt Cleaners
Lorenzo and Sons, Groc.
Louis Taxi
Miss Barbara Hair Stylist
New England Fish Shop
Paul's Auto Body Repairs
Paul D. Horsman, D.D.S.
Quality Restaurant
Ray's Beauty Shoppe
Rowe's Grocery & Soda Bar
Schoeffel's
Mr. and Mrs. Gerald Simpson
Spada's Market
Trico Sales
T. Viserta & Sons
Whitneys
Jack Irving Zeger, D.D.S.

CONGRADULATIONS and BEST WISHES
TO THE GRADUATING CLASS of 1963

SUNNYSIDE FARMS
SUNNYSIDE DAIRY
SUNNYSIDE HOSPITAL

PERSONAL BOOSTERS

Mrs. V. E. Dorcas
Anne Linkey
Mrs. George W. Aliton
Mr. and Mrs. W. Reddington
Mr. and Mrs. Neil V. Eidel
Rita
Kenneth and Helen Hemleb
Carl, John, and Louise Ihrig
Pamela Jean Monteleone
Bernice and Johnny Hensz
Francis Adams
Mr. and Mrs. Morgan
Mrs. Raymond Fink
Mrs. Betty Jacobs
George Fink
Mr. and Mrs. Johnson
Mrs. Husson
Mrs. Myrtle Kent
Mr. and Mrs. Walt Gochenour
Mr. and Mrs. Dewey Husson
Mr. Arthur McCooey
Mr. and Mrs. Joseph Basta
Mrs. Douglas Barber
Mr. and Mrs. Herbert Jenkins
Sheba and Gigi Jenkins
Mr. and Mrs. Roland
Mr. and Mrs. Frank Aschenbrenner
Fran Aschenbrenner
Arthur Horst
Moose Sumner
Nathan Breeding Farm
Mr. and Mrs. Merlin Cummings
G. Earl Cummings
Mrs. Lillian Smith
Mr. and Mrs. William E. Hallock
Joe Beirne
Yanush & Gasport
Mrs. Eric Kullberg
Cheryl, Eric, John and Douglas
Louise Berglund

Fred G. Blair
Automatic Laundry (Jean Wolfinger)
Mr. and Mrs. Lewis Smith
Gaylord Farquad the Third
Tippy and Black Sunshine
Reverend Eric Kullberg
Mr. and Mrs. Edgar E. Scott
Mr. and Mrs. William Scott
Mr. Leverett Keys
Rev. and Mrs. Lewis S. Stewart
Mr. and Mrs. Ralph McGaw
Teresa McGaw
Bangie Keizer
John David Medrick
Mr. and Mrs. James D. Medrick
Mr. LaBar
Andy and Judy
Mr. and Mrs. Michael Thomas
Dizzy-Mike
Marty - Nez
The "Z" clan Nez, Diz and Fitz
Mr. and Mrs. George Mathes
Mr. and Mrs. Red Sacco
Mr. and Mrs. Patsy Trotta, Sr.
Mr. and Mrs. Francis J. Clune
Mr. and Mrs. P. W. Taylor
Mr. and Mrs. Thaddeus Mackey, Sr.
Mr. and Mrs. Harold Mackey, Sr.
Roberta K. Glinton
Mr. and Mrs. Howard Gick, Jr.
Richard Jones
Mr. and Mrs. Herbert Jones
Mr. and Mrs. Warren Jones
Mr. and Mrs. Allen Osborn
Mr. and Mrs. Joe Sarfatti
Mr. and Mrs. Eugene Friedman
Jay Glynn
Beth Glynn
Mr. and Mrs. Richard Kalin
Mrs. George Buchanan

Fritzie Kalin
R.B.C.
Bill Collins
Mr. and Mrs. Albert Simpson
Eileen Simpson
Mary Lou and Clare
Mr. and Mrs. Lester Conklin
Just A Friend
Mr. and Mrs. James McGaw
Mr. and Mrs. Earl Wilcox
Mr. and Mrs. Clarence A. Reiser, S
"Barry" the Saint Bernard
Esther G. Slaughter
Carol Anderson
Mr. and Mrs. Alton Behr
Mary Ann Clarke
Mitzie
Mr. and Mrs. A. J. Corrado
Mr. and Mrs. Lester Green
Mr. and Mrs. Aldo F. Frieri
Mr. & Mrs. George G. Hathaway, Jr.
The Acre Gang "Littletini"
Mr. and Mrs. William Ganz
Mr. and Mrs. Robert Carroll
Mr. Mory Osterhout
Mr. Percy Osterhout
Mr. and Mrs. Theo Balmos
Mr. and Mrs. Darragh
Peter L. May
Mr. and Mrs. Bloomer
Vincent, Jackie and Bobby
Just A Friend
Mr. and Mrs. Vincent Mager
Mr. and Mrs. Louis Ogden
Regis Foster
Mrs. Margaret A. Foster
Charles H. Bushweller
Mr. and Mrs. Cyrus V. Kean
Club Eldorado

BUSINESS DIRECTORY

AL'S QUALITY MARKET
3 South Maple Avenue
856-3314

ALEXANDER'S HAIRDRESSERS
9 Front Street
594-6312

ALITON'S PHARMACY, INC.
167 Pike Street
594-7104

ALVINA FASHIONS
142 Pike Street

BANNER FASHIONS
28 Front Street
594-9681

BARKMAN'S
15 Front Street

ARDREW BEIRNE
FUNERAL HOME
61 Fowler Street

HARRY G. BENDER
PLUMBING & HEATING, INC.
Clove Road
Montague, N.J.
491-2217

B & F HARDWARE
31 Jersey Avenue
598-5624

BIONDI'S MEN'S WEAR
121 Pike Street

BOB & BETTY'S
52 Front Street
594-0221

WM. M. BOYD AGENCY, INC.
112 Pike Street
856-5215

BROOKSIDE MOTOR COURT
297 East Main Street

BUCKLEY'S
Huguenot, N.Y.

H. D. CASE MOTOR SALES
20 West Main Street
594-2344

CLOTHES HORSE
20 Ball Street

COLEMAN'S SERVICE STATION
Corner of Jersey Ave. & E. Main St.
856-9063

CO-OPERATIVE LOAN &
SAVINGS SOCIETY
132 Pike Street

CORDISCO FOOTWEAR
16 Front Street

COUNTY NATIONAL BANK
Corner of Ball & Sussex Streets

CULVER MOTORS, INC.
270 East Main Street
594-2624

DECKER AND STRUTHERS
9 Sussex Street
856-3815

DEER DALE MOTOR COURT
U.S. Route 6
856-2821

DEERPARK CREAMERY
92 Front Street
594-2254

DEERPARK TRACTOR &
EQUIPMENT CO.
Huguenot Road
856-2212

DEPUY'S G.L.F. SERVICE
91-93 Jersey Avenue
598-3464 856-3912

WILLIAM E. DEXTER
Sparrowbush, N.Y.

ECKERT & KING SERVICE
STATION
Corner of E. Main & Elizabeth Sts.

EMPIRE TUBE
Box 915
Port Jervis, N.Y.

THE FABRIC CENTER
56 Front Street

F. D. FOWLER AGENCY
89 Pike Street
594-1244

F & F JEWELRY CO., INC.
65 Pike Street

FIRST FEDERAL SAVING
& LOAN
10 Sussex Street

FIRST NATIONAL BANK
& TRUST CO.
20 Front Street

FLO-JEAN
On the Delaware by the bridge

GILLINDER BROTHERS, INC.
Liberty and Erie Streets

GOLDMAN AGENCY
85 Pike Street
598-4711

GRANTS
47 Front Street
598-4114

GRAY FAMILY

GREG & GREG ATT.
66 Front Street

H & M KNITTING MILLS, INC.
142 Ball Street

HAMILTON BROS, INC.
56 Jersey Avenue
598-2854

HEATER'S MARKET
194 Pike Street

HENSZ'S GARAGE
2 Fossard Street

HOMER'S COFFEE SHOP
2 East Main Street
594-9802

HOMETOWN CLEANERS
Ball Street
856-3913

HOPPY'S STORE
36 Glass Street
594-0204

BUSINESS DIRECTORY

HORNS COAL & LUMBER
109 West Main Street
856-5274

HAROLD C. HORTON
WELL DRILLING
Godeffroy, N.Y.
856-3325

HOTEL MINISINK
158 Pike Street
856-5174

HUGUENOT VALLEY
GENERAL STORE
Huguenot
598-2800

JAX CLEANERS
5½ Ball Street
598-2234

JENK'S MARKET
221 East Main Street
594-7181

JOE'S BAR & GRILL
28 Pike Street

JUNIOR CLASS

KARSTEN'S INN AND
COCKTAIL LOUNGE
Port Jervis, N.Y.

KENNEDY RADIO &
TELEVISION
80 Jersey Avenue
856-3824

KNIGHT FUNERAL HOME
154 East Main Street
856-3312

KRAUSS PHOTO SERVICE
11 Sussex Street
594-3414

R. C. LAIN, INC.
5 Sussex Street

LEVIN'S DEPARTMENT STORE
19 - 23 Front Street
856-3221

LEVIN FURNITURE CO.
44 Front Street

LI'L LAMB SHOP
34 Front Street

LITTLE TOTS DRESS CO., INC.
179 Jersey Avenue
594-3131

LUGER'S PAINT STORE
60 Front Street
594-2241

MARKOVITS BROTHERS
FOODMART
4 Fowler Street

MARY'S SHOPPE
115 Pike Street

MELOIS PLUMBING SUPPLY
Route 23, N.J.
497-4196 or 497-3214

MEYER'S GULF SERVICE
STATION
High Point Road Rt. 23
497-2112

MODERN NEON SIGNS
11 Center Street

MONTAGUE SUPPLY
Route 206
201-293-6815

MONTGOMERY WARD
110 Pike Street
856-5386

MURPHY BUICK CO.
74 Kingston Avenue
856-5118

MYRTLE'S SPECIALTY SHOP
81 Pike Street
856-2325

NEW BAUER INN & HOTEL
16 - 18 Jersey Avenue
598-5344

J. J. NEWBERRY'S
2933 Front Street

NOVELTY SLIPPER CO.
39 Church Street

ORANGE CO. PLUMBING
SUPPLY CO., INC.
6 Canal Street
856-5128

ORANGE & ROCKLAND
UTILITIES
165 Pike Street

PAINTED APRONS
U.S. Route 6
856-9082

PARK LANE
RD 2
856-5361

PARSLOE COLLECTION SERVICE
40 Orange Street
856-2215

PAUL'S HAIRDRESSERS
58 Front Street
856-3813 or 594-6103

PHIL - BOB SPORT CENTER
Sparrowbush

PIPPIT'S
91 Pike Street
856-2033

POLAR BEAR
Penn. Avenue
491-4311

PORT JERVIS BAKERY
58 Jersey Avenue
598-8211

P. J. CANDY CO.
24 Ball Street
594-5381

PORT JERVIS DINER
47 East Main Street

PORT JERVIS DRUG
32 Front Street
856-2013

BUSINESS DIRECTORY

PORT JERVIS LANES
17 West Main Street

PORT JERVIS SAVINGS & LOAN ASSOCIATION NO 1
Ball and Sussex Street

PORT JERVIS TRUCKING CO., INC.
12 Orchard Street
856-5211

PRICE & SON CLEANER
98 Ball Street
598-2144

PURE HYGIENE ICE CO.
R. D. 1
497-2116

QUAKENBUSH FUNERAL HOME
17 East Main Street
594-7484

REINHARDT'S RADIO & TELEVISION
107 Pike Street
856-3713

THE RENDEZVOUS RESTAURANT
Montague, N.J.
293-6861

ANTHONY RICCIARDI
1222 Delaware Drive
Matamoras, Pa.

ROYAL OF PORT JERVIS, INC.
128 Pike Street

HENRY RUDERMAN
77 Fowler Street
594-5362

SALVAS
14 Front Street
594-5585

SARGENT'S
25 Front Street
856-2213

SHADY BROOK MOTEL & ANTIQUE
Route 6
594-3671

SKYDYNE
River Road
856-5241

SIMON AUTO STORES
7 Jersey Avenue
594-9951

SMITH GREENHOUSE AND FLORIST
594-1174

SMITH PLUMBING & HEATING
66 Jersey Avenue
594-5541

SMOLLINS CHEVEROLET—OLDSMOBILE CORP.
257 East Main Street
856-5105

HENRY SOLOMON
39 Front Street
598-3375

SPANGENBERG'S
39 Orange Street

STRAND BARBER SHOP
133 Pike Street

SUNNYSIDE FARMS
SUNNYSIDE DAIRY
SUNNYSIDE HOSPITAL

JEROME H. TANGEN
171 Jersey Avenue
594-0845

TOWN & COUNTRY BRIDAL SHOP, INC.
45 Front Street

TRI STATES CLEANERS
103 Pike Street

TRI-STATE HOME & AUTO SUPPLY

ARTHUR TROVEI AND SONS
67 King Street
598-8591

JOE TROVEI'S ORCHESTRA
47 King Street
856-2524

TUNNEYS
Sparrowbush

UNION GAZETTE
112 Pike Street
856-5383

VAN KARNER CHEMICAL ARMS CORP.
114 Pike Street

VAULT COMPANY
40 Hamilton Street

WARNECKE
204 West Main Street

W. D. L. C.
Neversink Drive
856-5185

LEON C. M. WEHNER
196 West Main Street
594-2541

FRANK J. WEISS, JR.
15 High Street
856-2713

WELLS
19 Hammond Street

WESTBROOK'S
114 Pike Street
594-9444

WESTFALL DAIRY
17 Delaware Street

WHITTEN LUMBER CO.
39 Penn. Avenue
598-3424

WILDER MANUFACTURING CO.
41 Mechanic Street
856-5188

The end? This is the end of a school year for Juniors and Sophomores but more important the final year of high school for the Seniors. As you read through this book, you noticed the fine and rewarding accomplishments made by many students. No person with the experience and knowledge which he has obtained should ever discontinue the process of learning but search for the ever ending truth.